

US National Christmas Seals – Highlights of Brian McInturff's collection

John Denune, 234 E. Broadway, Granville, OH 43023 (740) 814-6031 john@christmasseals.net

1907 type one sheet of 228, ave to mostly VF, great condition, minor separations and reinforcement, minimal damage \$2000.00

1907 type 1 & 2, 1930's perf. 12 counterfeit, average, NH \$50.00

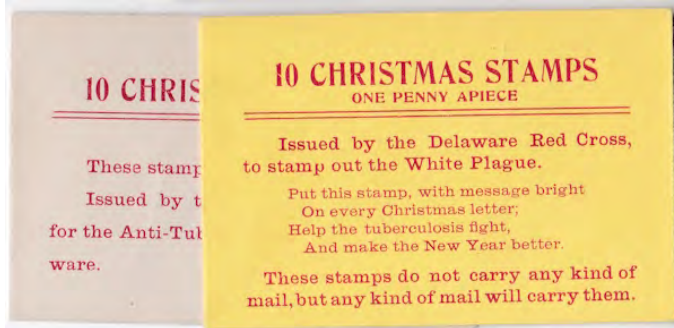

1907 two different, booth envelopes \$150.00



1908-1 pane of 6 staples in with back cover, small separations \$325.00

1908-1x sheet of 250 average to very fine, only a few seals are damaged \$5000.00

1908-2 sheet of 100 with specimen overprint \$3600.00



1908-2 unexploded specimen booklet of 24, 4 panes of 6 \$1000.00

1908-2 unexploded specimen booklet of 48, 8 panes of 6 \$2000.00

1908-2 unexploded specimen booklet of 9, 3 panes of 3 \$375.00

1908-2 booklet pane of 6 \$175.00

1908-2 booklet pane of 3 \$150.00



1909 black proof, gutter strip of 4 \$450.00

1909 New Hampshire overprint sheet \$350.00



1910 error HPIB, NH \$350.00



1911-4 single \$750.00

1911-4 pair \$1500.00

1912 sheet of 100 \$650.00



1913 type 1, hinged VF \$950.00

1913 type 2b, open curl sheet of 100 \$350.00



1913 imperforate gutter block of 8, no gum, with one side type 2, and the other side type 3 \$1200.00



1913 type 4 VF \$750.00

1913E7 imperforate essay, issued without gum \$125.00



1913 specimen, single

1913 specimen overprint sheet of 100 with separations, 3 pieces of the margin missing, scotch tape stain in right and left margin effecting 11 seals \$2500.00

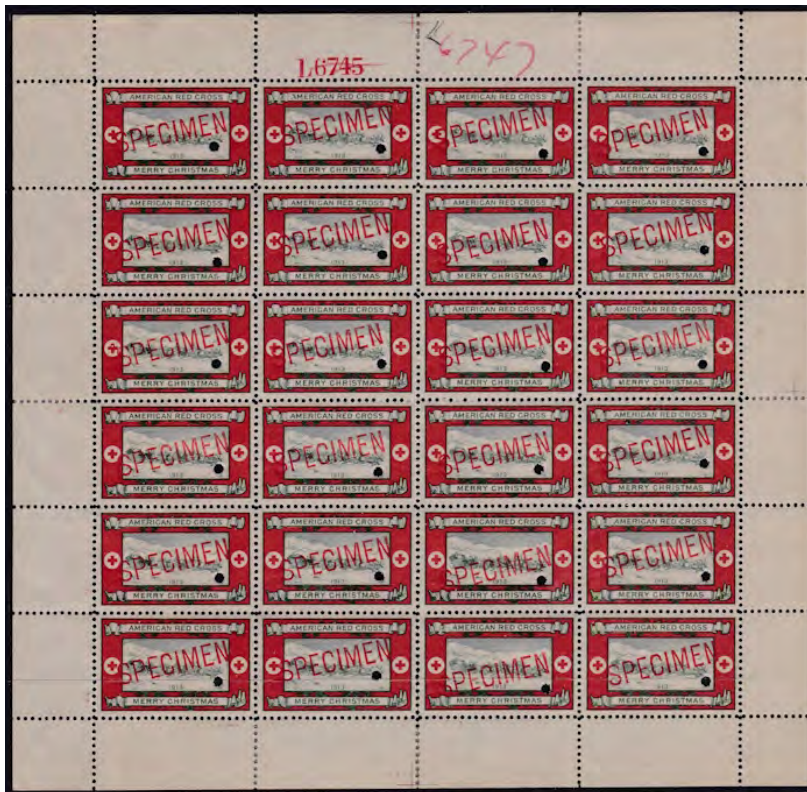

1913 specimen sheet of 24, reinforced \$950.00

1914 sheet of 100, ave-VF, NH \$650.00

1914 essay sheet of 25, VF, NH \$650.00

1914 Chicago local sheet of 100, US National lookalike, cat \$7500, for \$2850.00

1915 sheet of 100, no gum, stuck to paper \$300.00

1915 error HPIB, F, NH \$50.00

1916 sheet of 100, Perf. 12 \$500.00

1916 sheet of 100, perf 12 ½ \$650.00

1918-1 imperforate proof sheet of 100, coarse linen finish, VF, NH, ex Lorenx, ex Denune, ex McInturff \$1000.00



1924pcp set of 5 imperforate, hinged \$500.00



Cinderella- Santa Post forerunner in the design of a late 19th century US postage stamp, "Santa Claus Postage, Merry Xmas!", no gum \$100.00



1974 original Christmas Seal art by Francis A. Lammer. I'm not sure if these were submitted to the national, or some local, set of 4 \$250.00

Joe Wheeler's poster collection. Joe displayed these at many events and shows and has every year from 1920 thru 2001 with some years having more than one poster. Joe mounted them on cardboard, and perhaps one fourth of them are back to back, and includes some duplicate posters not counted \$1350.00

US Local Christmas Seals. Items listed by Green's Catalog numbers. I can send images, which will be added to this list later on as it grows. From the collection of Brian McInturff

John Denune, 234 E. Broadway, Granville, OH 43023 (740) 814-6031 john@christmasseals.net

3 1908 American Red Cross, VF \$50.00

FRAN S. W. SHEPARD,
77 SUMMIT ST.,
LEOMINSTER, MASS.



J Emory Penoll,

Hanover

Pa.

BURDEN & CO.,
WHOLESALE AND RETAIL DRUGGISTS,
308 HANOVER STREET, COR. PRINCE,
BOSTON, MASS.



Chas. E. Moody, Jr.,
231 State St.,
Boston Mass.



3 1908 American Red Cross, tied on (your choice) \$275.00



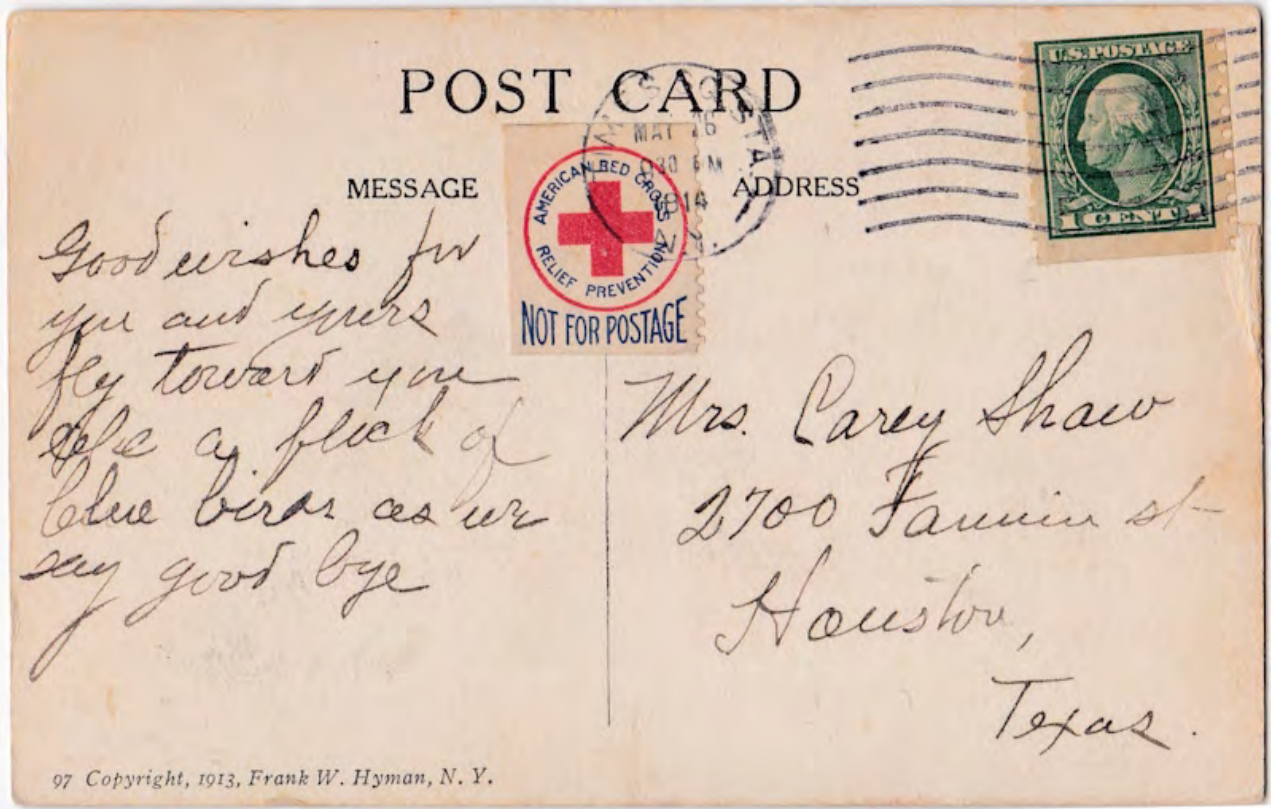

4.1 American Red Cross, tied on \$175.00

4.2 1913 American Red Cross coil strip of 4, VF, NH \$85.00

The Post Office Dept. at Washington is the largest single governmental establishment in the world. Some idea of the immensity of its business may be gleaned from the fact that its distribution of stamped envelopes, newspaper wrappers, and postal cards to Post Offices throughout the country is upward of eleven billion pieces annually, and that it costs half a million dollars a year to keep its mail bag department in proper condition. More than half of all the employees of the Government are at work under the direction of the Postmaster General, whose office is in the building pictured. Herein is also the Dead Letter Office, to which is annually returned about 30,000,000 pieces of undeliverable mail and Post Cards, 62 per cent of which are returned to sender or forwarded to addressee.

NOT FOR POSTAGE



Post Card



SEP 3 1914
3:00 PM
15

ADDRESS

Mrs. E. J. Sweet
West Coxsack
N. Y.

The only trouble with this building is they only handle the mails there.

know female allowed

From Ed. Van Kuren

Pub. by W. B. Garrison, Inc., Washington, D. C.

No. 1505

452

CATHEDRAL OF ST. JOHN, THE DIVINE.

This magnificent building is expected to cost \$10,000,000 before it is completed. It probably is the finest and best located cathedral in the world. The site is 250 feet above mean-tide, and the building 445 feet above its foundations will be visible 25 miles away.

THIS SPACE FOR MESSAGE

Post wishes
will write my prayer
address is
9, American Embassy
Director Red Cross
Austria
Europe

Salem
M J

POST OFFICE
SEP 3
9:30 AM
1914
N. Y.

NOT FOR POSTAGE



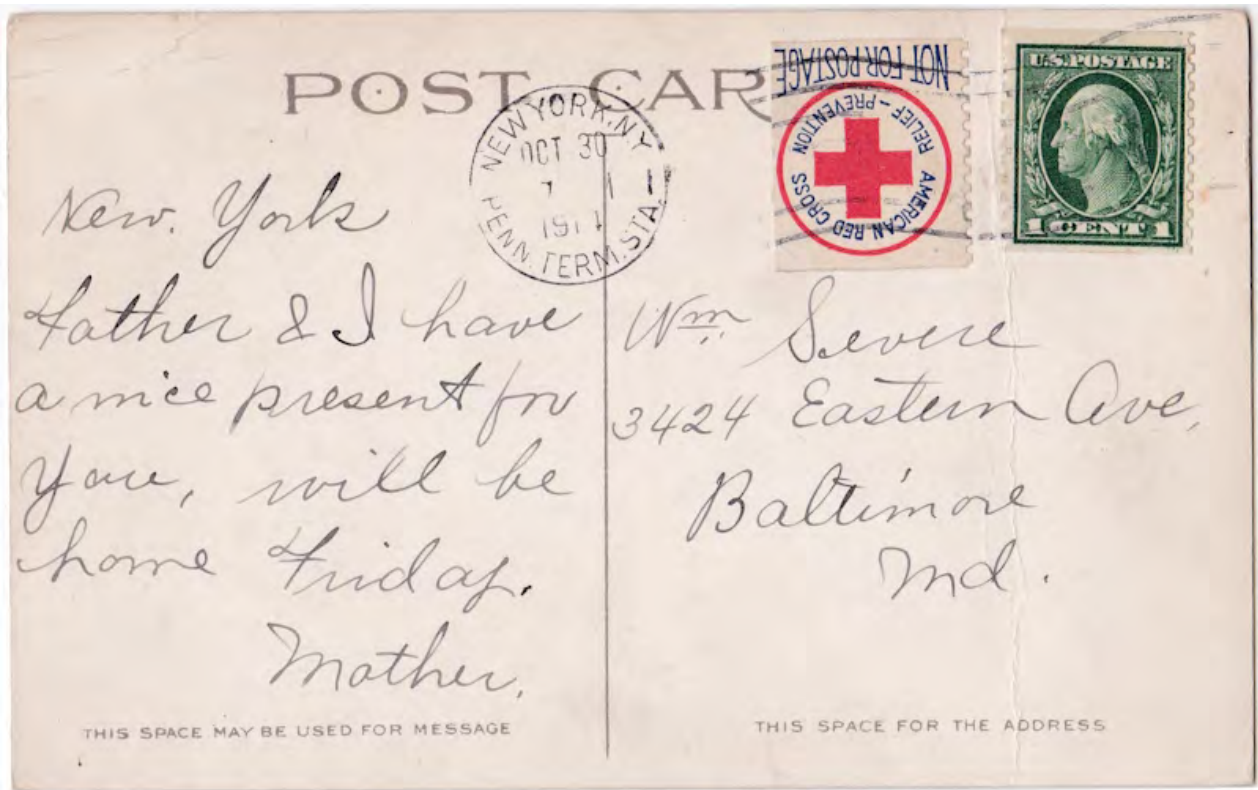

4.2 American Red Cross, tied on \$125.00

4.3 1913 American Red Cross, narrow font. No gum \$200.00

4.4 1913 American Red Cross, rare, small thin \$100.00

5 1918 American Red Cross \$95.00



5 1918 American Red Cross, Chinese text, NH block of 4 \$450.00



6 1918 American Red Cross, Chinese text, tied on oversized registered cover from China \$600.00



88 Am Medical Liberty League, NG \$250.00

90 1909 Anti TB St Louis block of 6, 2 with minor bend, one hinged, Fresh \$60.00



90 1909 Anti TB St Louis tied on, your choice \$150.00

144x Bartlett High School 1933 sheet with 1935 overprint, only one known, cat \$1600 for \$1250.00

145-64x Bartlett High School 1935 sheet. Fresh NH cat \$1200 for \$985.00

#215-216A 1920 set of 9 postcards, one of my favorite TB postcard sets \$225.00

229A 1927 imperforate uncut block of 12, folded in center between the seals \$300.00

242 1923 Butler County, block of 4, SE on 2 sides \$85.00

242.1 1923 Butler County tete-beche pair \$175.00



244 1925 Butler County tied on back \$125.00

245 1926 Butler County block of 4 with double vertical perfs, no gum \$40.00

245 1946 Butler County, corner SE block of 9 \$65.00

247 1928 Butler County, large multiple of 56, SE on 2 sides, minimal hinging \$560.00

248 1929 Butler County, large multiple of 80, SE on 3 sides \$120.00

249 1930 Butler County, large multiple of 56, 8x9, SE on 2 sides \$112.00

255.1 1909-10 California "California" \$35.00

255.1 1909-10 California, block of 4 "California", hinged \$140.00



255.1 1909-10 California, "California" tied 12-22-09 Los Angeles \$175.00



255.2 1909-10 Long Beach tied 12-21-09 Long Beach \$235.00

255.2 1909-10 Long Beach \$75.00

255.3 1909-10 California, "Los Angeles", never hinged \$35.00

255.3 1909-10 California, block of 4 "Los Angeles", hinged \$100.00

255.3 1909-10 California, block of 12 "Los Angeles" \$350.00



255.3 1909-10 California, "Los Angeles" tied 12-18-09 Los Angeles \$135.00

255.4 1909-10 California "Pasadena", no gum \$135.00

255.7 1909-10 California "Santa Barbara", lightly hinged \$300.00

256.1 1910 California "Long Beach" \$100.00

256.1 1910 California "Long Beach", block of 4, never hinged \$400.00

256.2 1910 California "Los Angeles" \$100.00

256.2 1910 California "Los Angeles", block of 4, never hinged \$400.00

256.3 1910 California "Redlands", no gum \$100.00

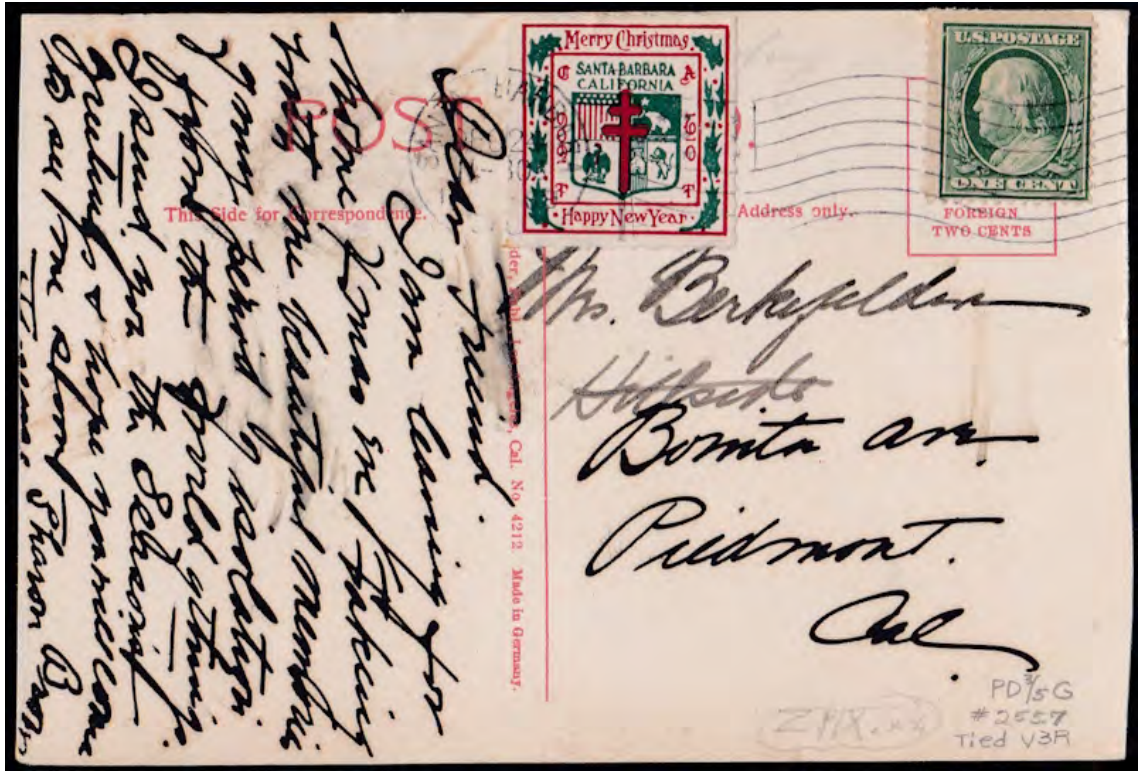

255.7 1909-10 California, tied on "Santa Barbara" \$525.00



302 1926 Cape County, mint, no gum straight edge, cat \$1500 for \$750.00



302 1926 Cape County, tied 12-15-26 Jackson, MO \$1250.00

320 1937 Cattaraugus County, window label \$50.00



398 1926 Chicago, no gum, light rubber stamp on back, cat \$500 for \$275.00

415-416 1920 set of 9 diff postcards \$25-\$50 each depending on the imprint

- 419A 1909 Cincinnati tag, cat \$400.00 for \$350.00
- 421 1935-36 Deborah, issued without gum \$14.00
- 421 1935-36 Deborah, pane of 4 \$48.00
- 422 1937 Deborah, pane of 4 \$48.00
- 422 1937 Deborah \$14.00
- 424 1938 Deborah, raffle ticket \$75.00
- 426 1910 Daughters of Columbia, on postcard, not tied, the seal pictured in the catalog \$175.00
- Unlisted 1948 Delaware. US look a like design, full pane of 4 \$75.00
- 431Ax 1950 Delaware, full pane of 6 \$100.00
- 443 1923 Denver envelope, cat \$400.00 for \$350.00
- 515 1923 Enid \$20.00
- 517 1938 Eire, PA \$10.00





603 1908 Federated Women's Club, tied on 12-1909, Florida, your choice \$85.00



603A 1908 1908 Federated Women's Club, tied on 12-1910, Florida, seal cat \$150 for \$450.00



604 1911 Federated Women's Club, tied on 12-1911, Florida, seal is perforated on all four sides \$175.00



605 1912 Federated Women's Club, tied on 1912, Florida \$150.00



608 1908 Federated Women's Club, tied on 1910, Missouri \$100.00



609 1908 Federated Women's Club, tied on 1911, New Hampshire \$120.00



609 1908 Federated Women's Club, tied on 1912, New Hampshire \$94.00



609 1908 Federated Women's Club, tied on 1913, New Hampshire \$85.00



613 1909 Federated Women's Club, tied on 1909, Somerville, MA \$125.00



615 1909 Federated Women's Club, tied on 1909, Vermont \$125.00

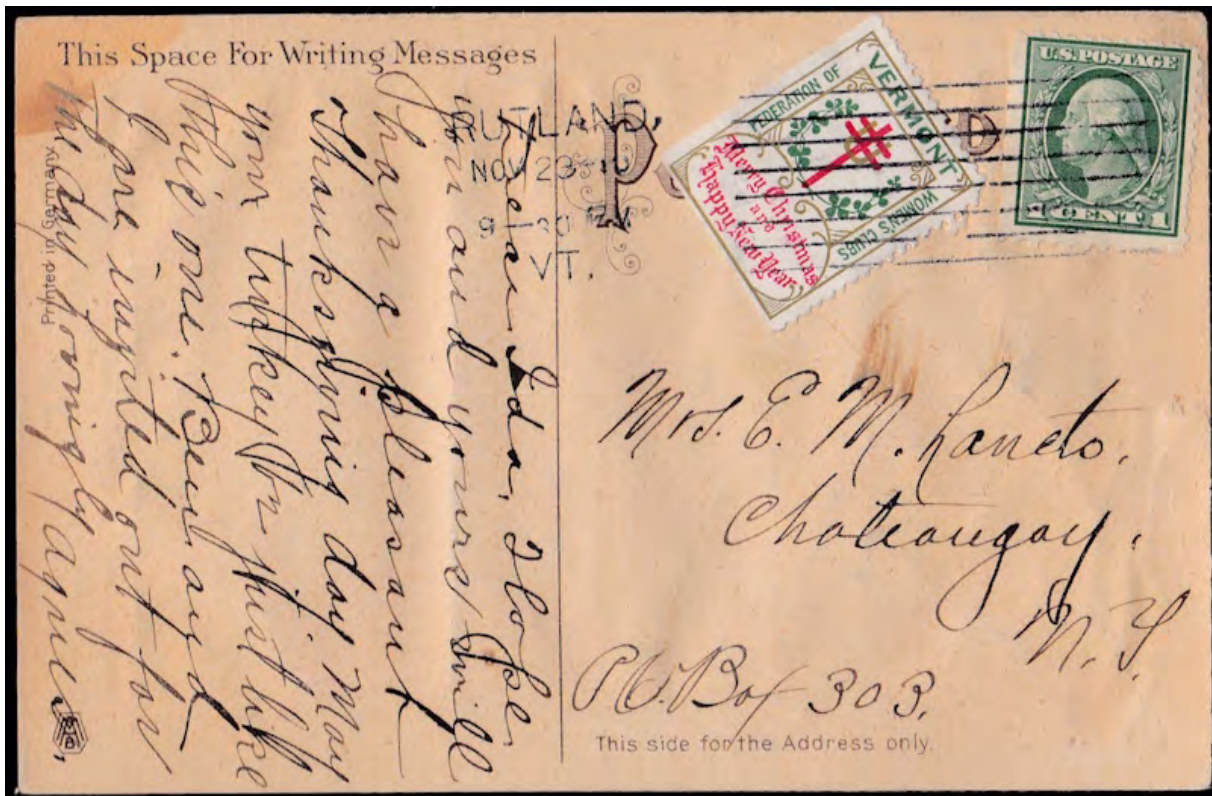

615 1909 Federated Women's Club, tied on 1910, Vermont \$100.00

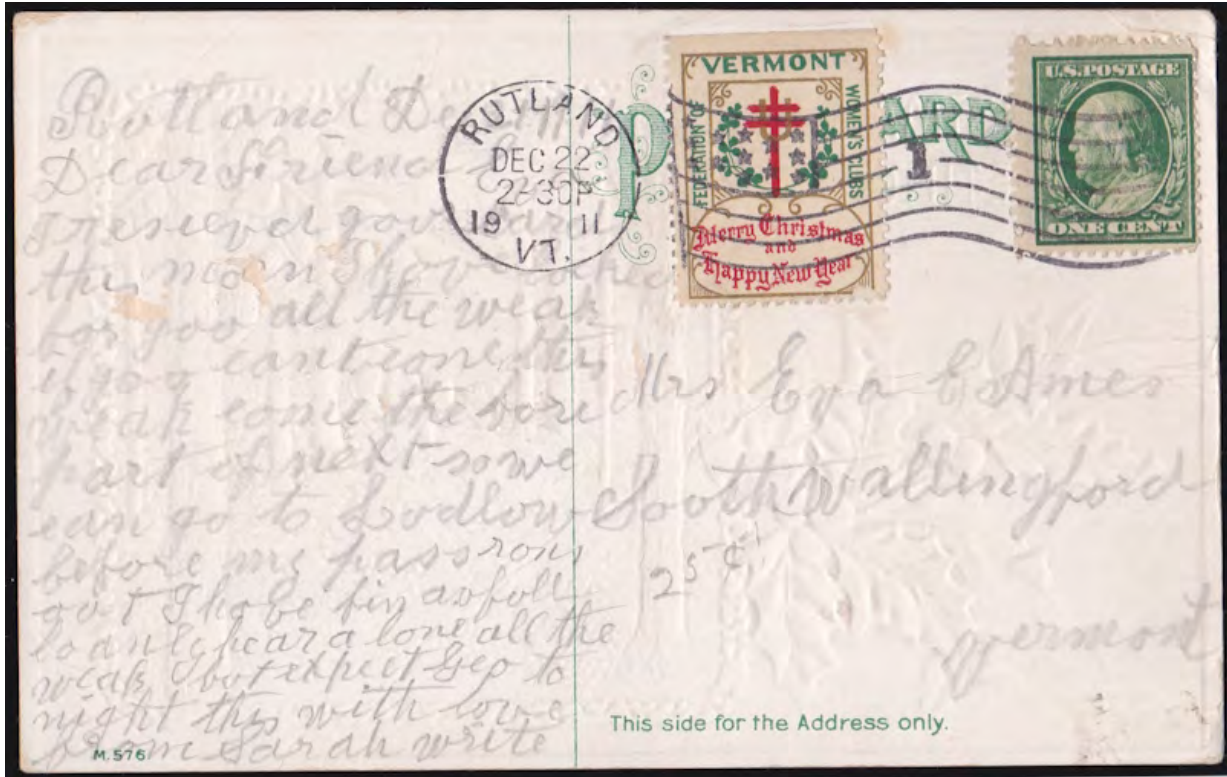

615 1909 Federated Women's Club, tied on 1911, Vermont \$85.00



616 1910 Federated Women's Club, tied on, defacto tied 1914, Vermont \$125.00

617x3 Federated Women's Club, error \$135.00

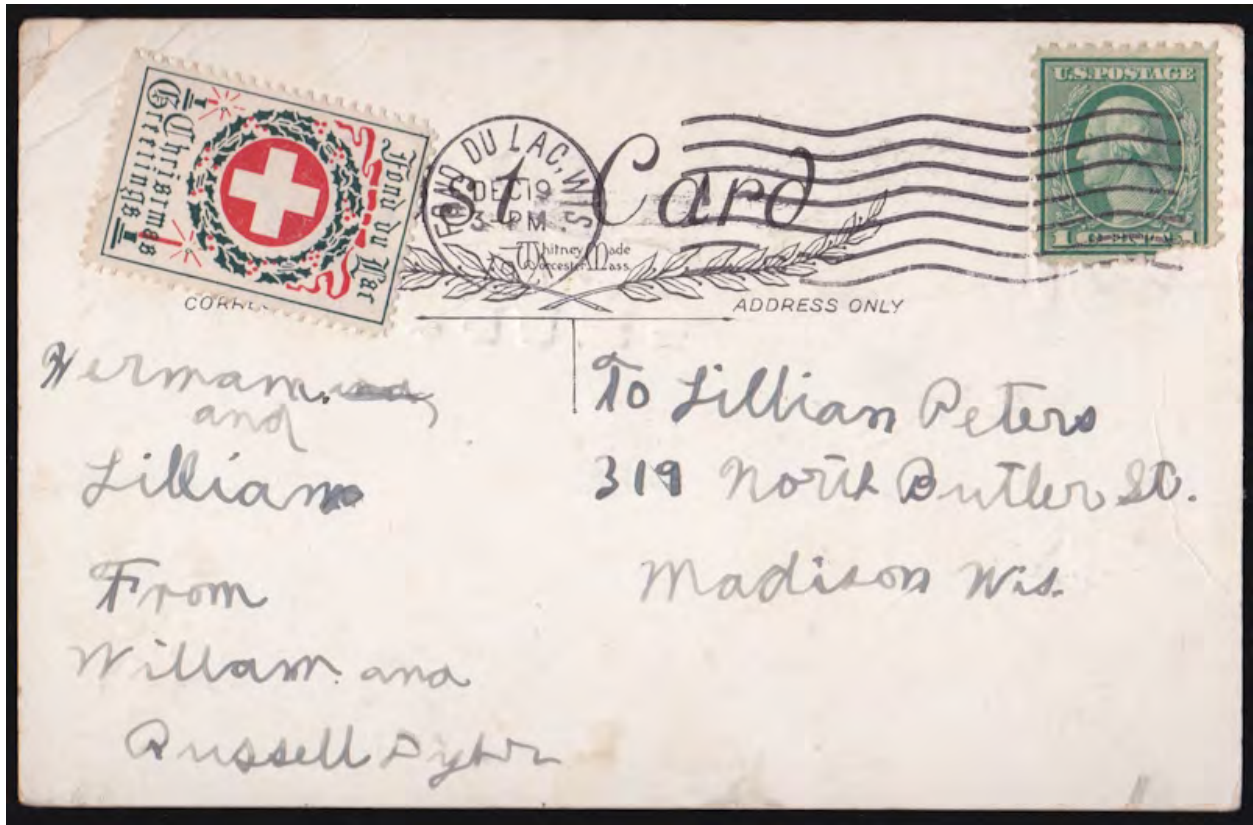

627/628 Fond du Lac, tied on \$85.00

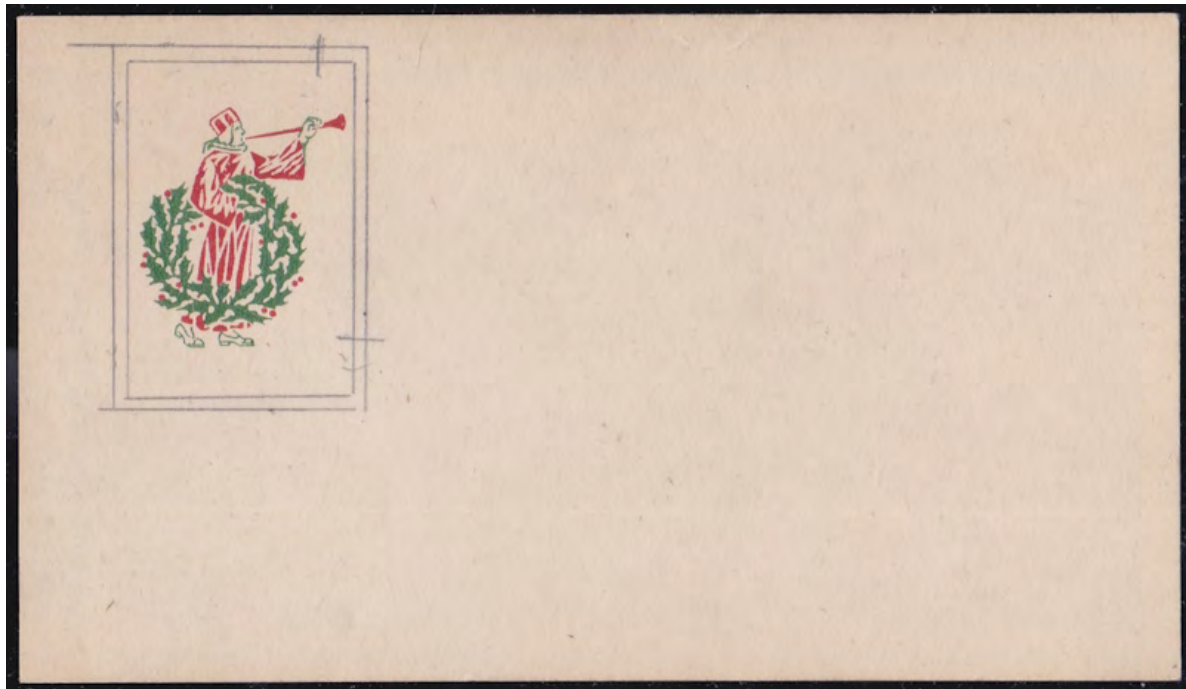

626 1913 Fond du Lac, Essay, pictured in catalog, cat \$1000 for \$750.00

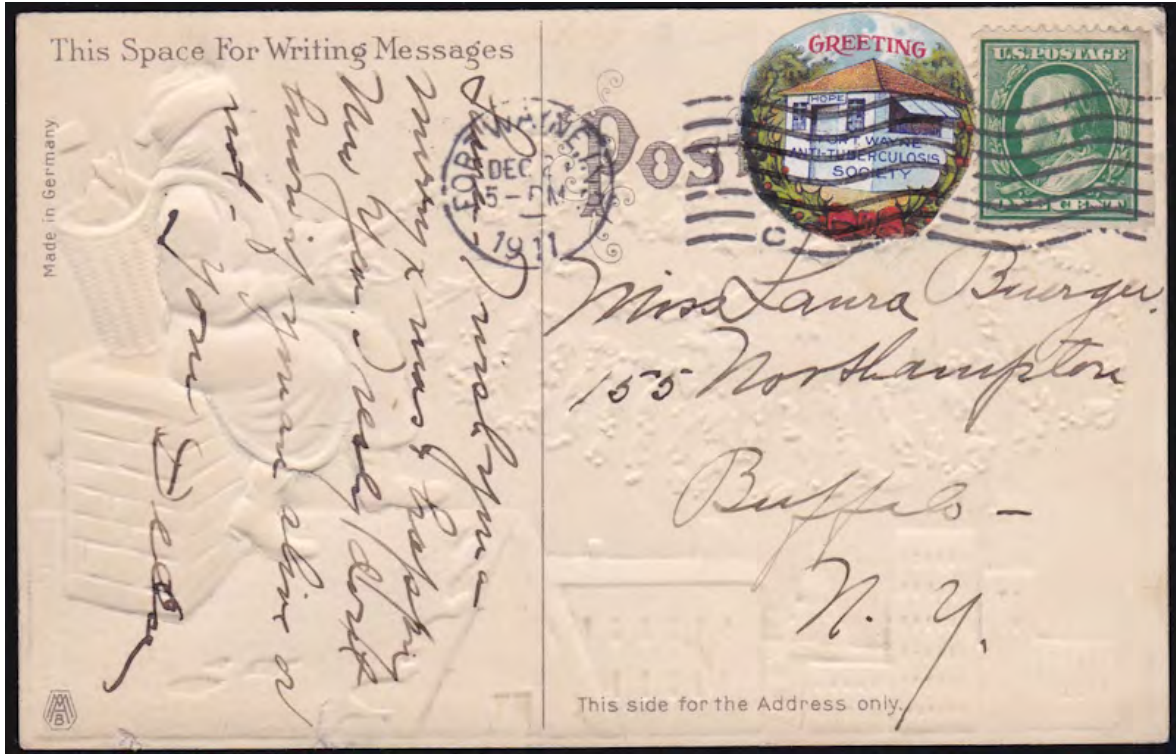

642 1911 Fort Wayne, tied on \$750.00

661 1915 Grace Lutheran, no gum \$35.00



661 1915 Grace Lutheran, tied on 1916 \$75.00



661 1915 Grace Lutheran, tied on with 1916 Christmas Seal \$150.00

662 1918-19 Grace Lutheran \$30.00

662 1918-19 Grace Lutheran, no gum \$15.00

662 1918-19 Grace Lutheran, pane of 5 \$150.00



662 1918-19 Grace Lutheran, tied on \$50.00



663 1920 Grace Lutheran, tied on \$125.00

664 1921 Grace Lutheran, pane of 5, disturbed gum \$125.00



664 1921 Grace Lutheran, tied on, date not readable \$50.00

665 1922 Grace Lutheran \$12.50

665 1922 Grace Lutheran, no gum \$6.25

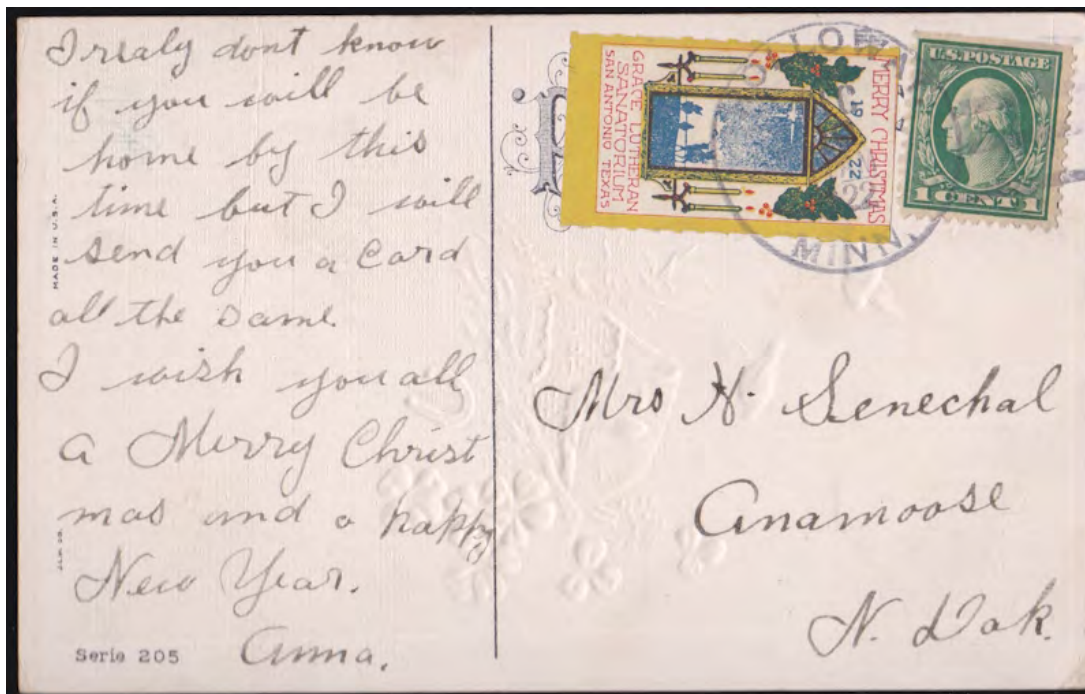

665 1922 Grace Lutheran, tied on \$75.00



666 1923 Grace Lutheran, tied on \$35.00

666 1923 Grace Lutheran \$6.00

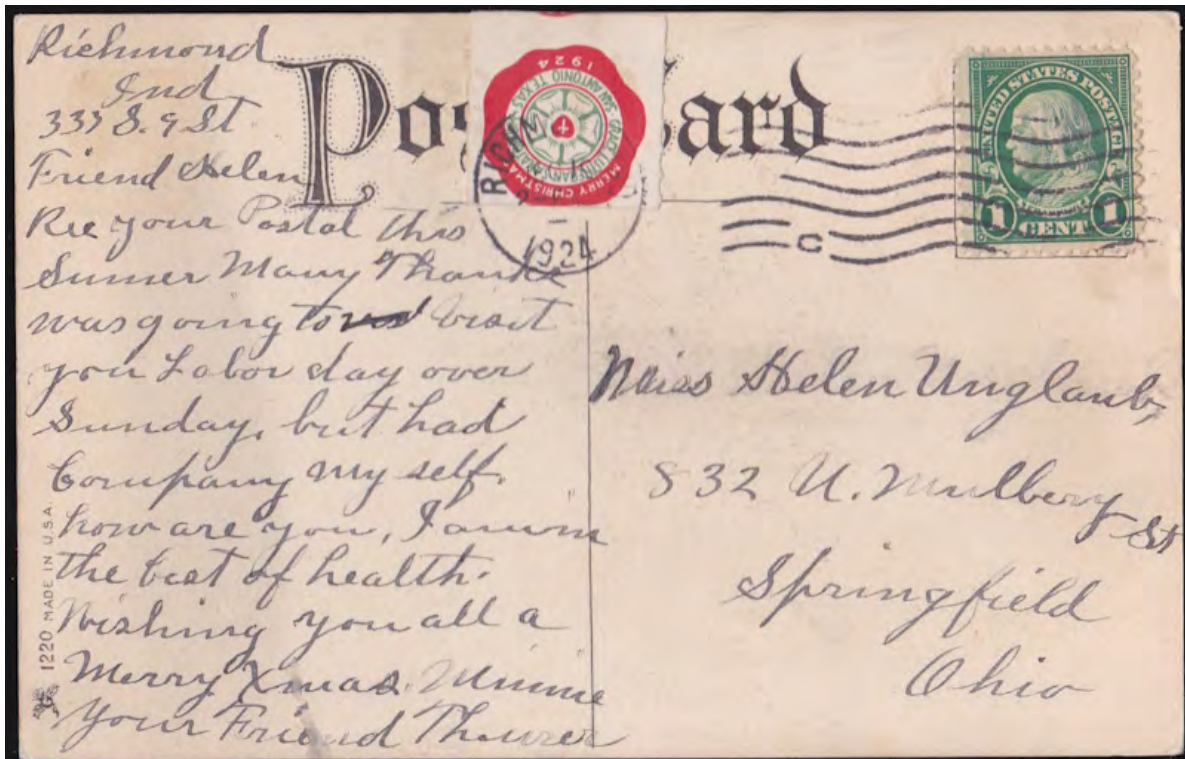

667 1924 Grace Lutheran, tied on \$35.00

667 1924 Grace Lutheran \$6.00

668 1925 Grace Lutheran \$10.00



668 1925 Grace Lutheran, tied on \$75.00

669 1926 Grace Lutheran \$6.00



669 1926 Grace Lutheran, tied on \$30.00

670 1927 Grace Lutheran \$1.50

671 1928 Grace Lutheran \$2.00

672 1929 Grace Lutheran \$1.00

706 1963 Grace Lutheran, die proof \$25.00

Unlisted early 40's Grace Lutheran, set of 3 postcards \$55.00



721 1926 Gaston, tied on postcard, seal cat \$750 for \$750.00



722 1910 Good Sam, not tied on postcard, the seal cat \$200 for \$350.00

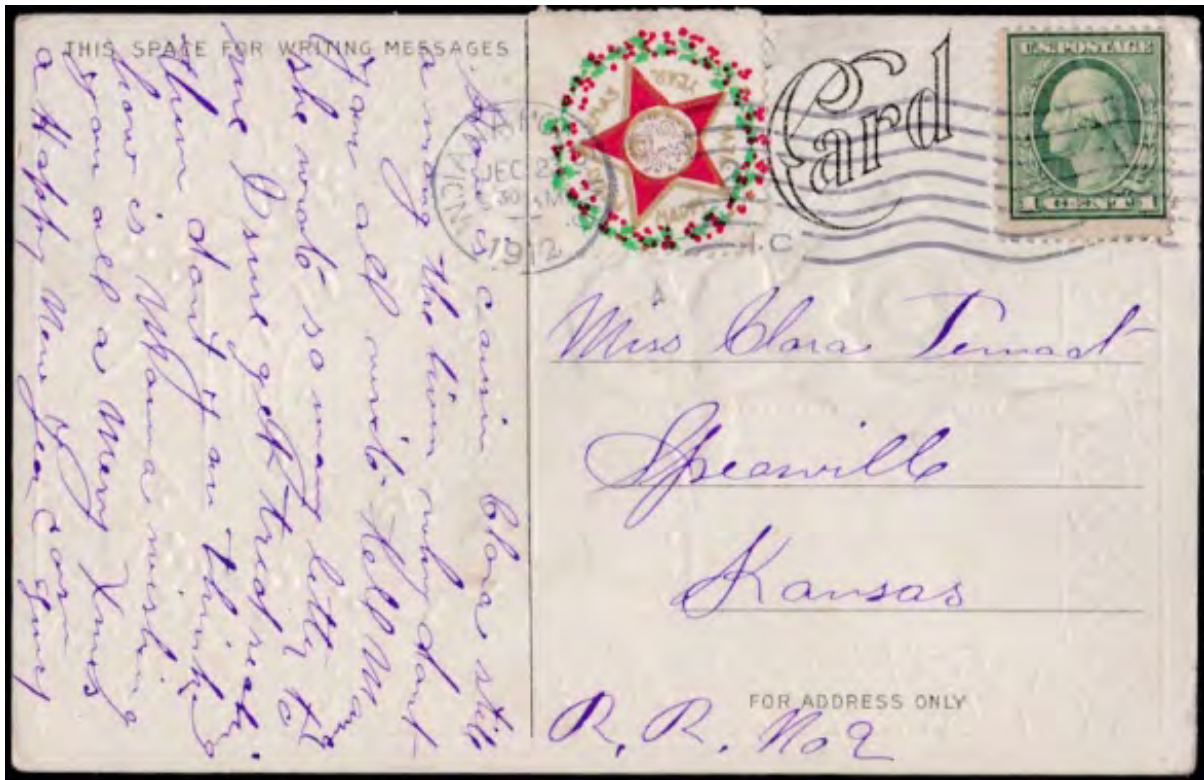

Unlisted, similar design Good Sam tied on \$75.00



760 1908 Houghton, pane of 6 \$240.00

760.3 1908 Houghton, pane of 6 with inverted design \$950.00

760.3 1908 Houghton, type 3 with inverted design, no gum, cat \$150.00 for \$75.00

771 1915 International Photo Engravers Union \$1 pane of 10, cat \$200 for \$150.00



772 1915 International Photo Engravers Union \$2 pane of 10, cat \$200 for \$150.00

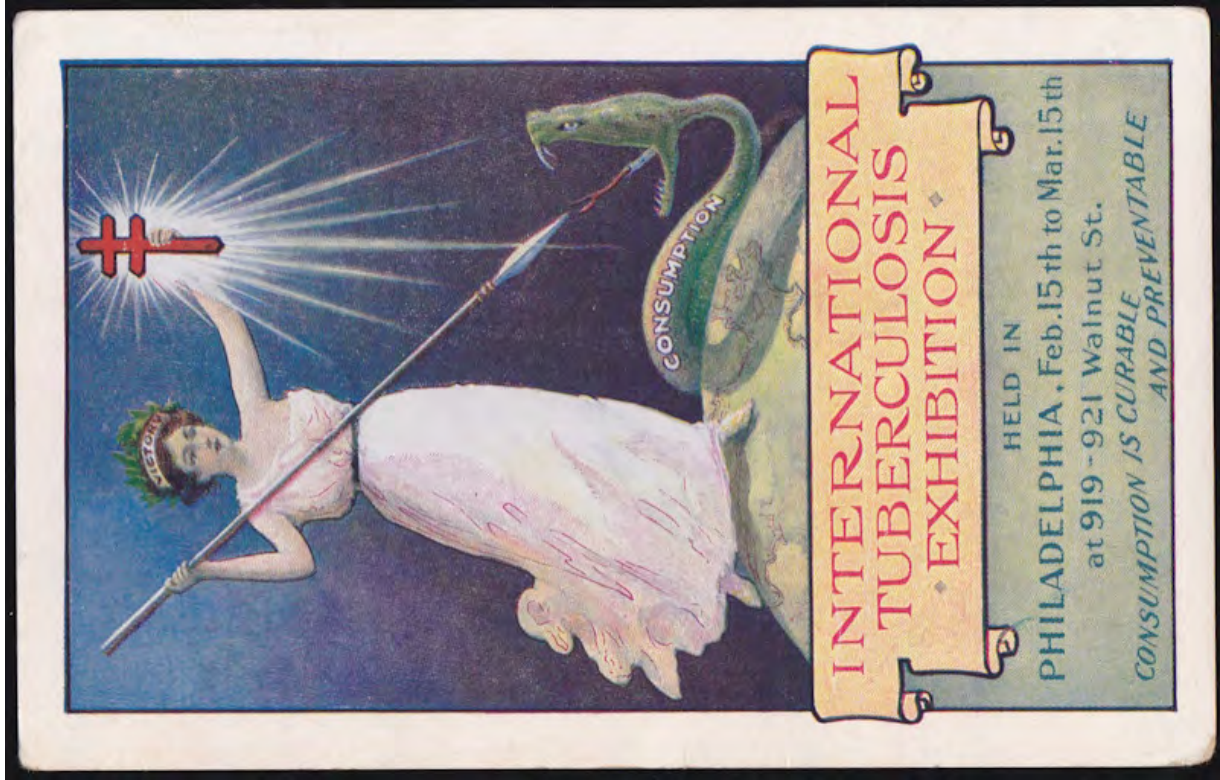

773.1 1909 postcard \$50.00

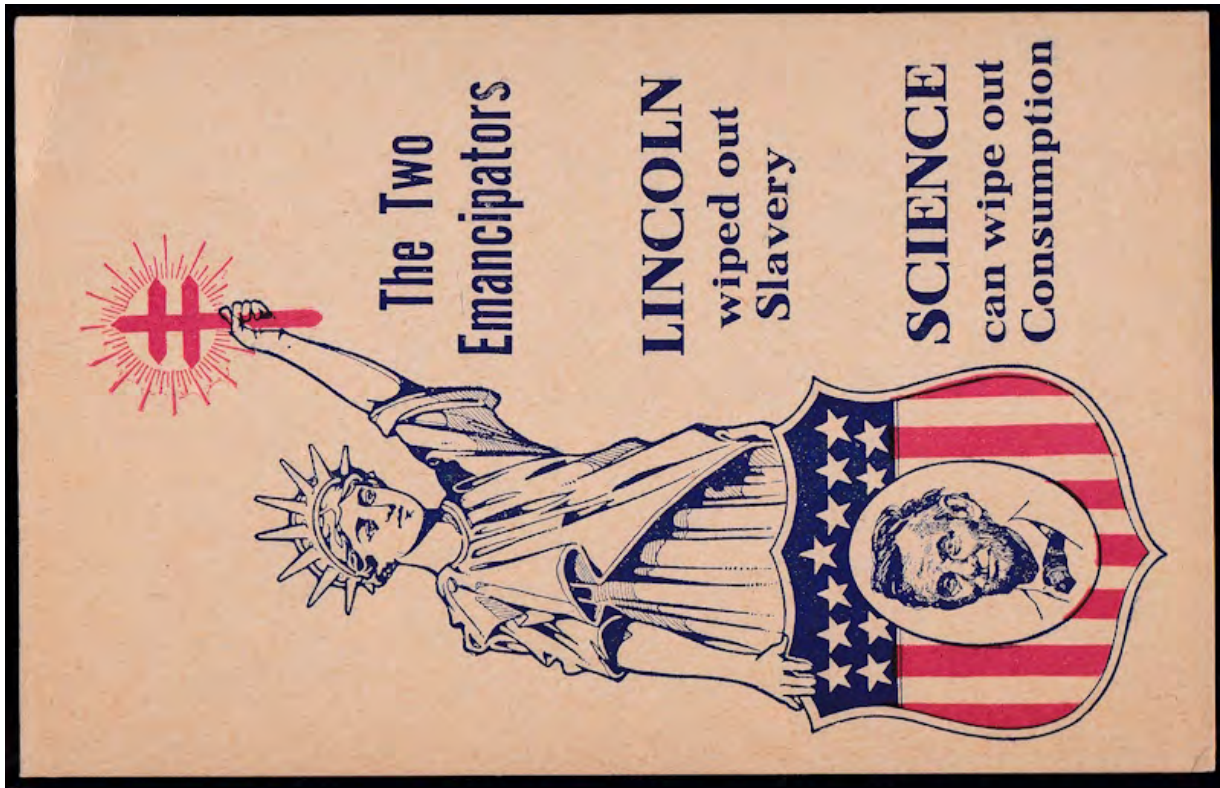

773.2 1909 postcard \$75.00

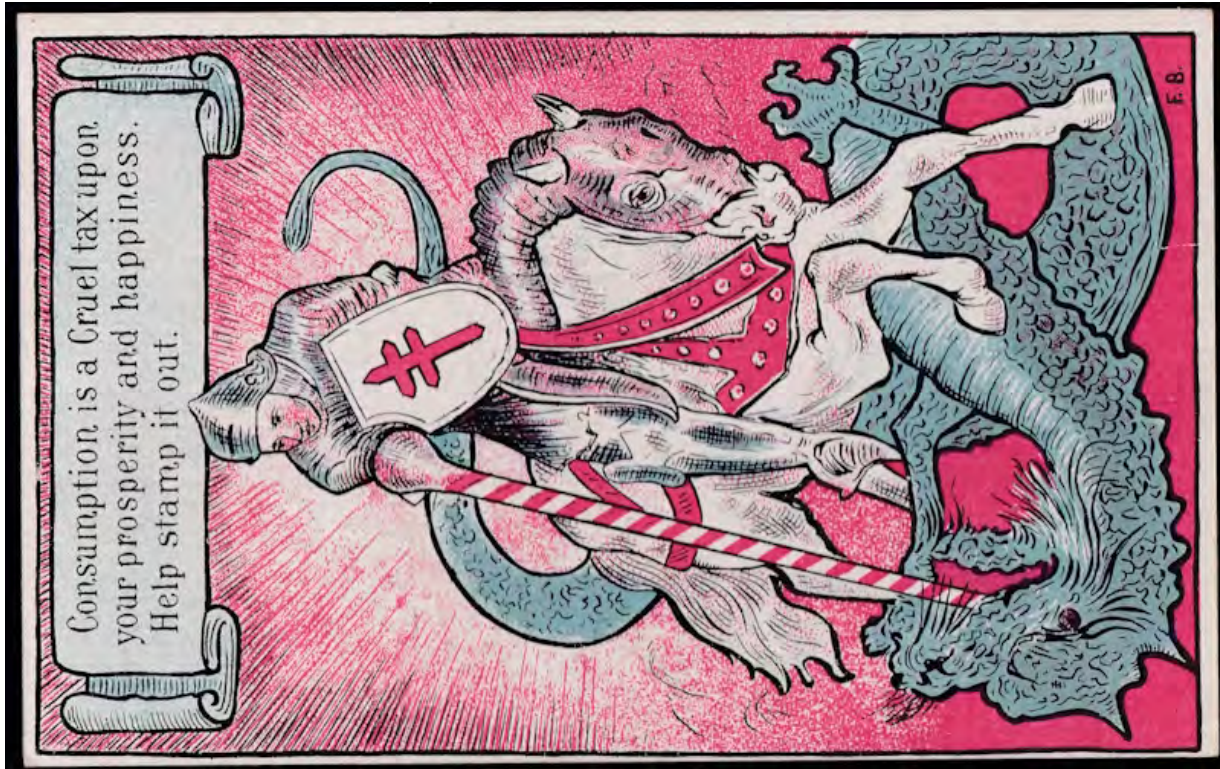

773.3 1909 postcard \$35.00



773.4 1909 postcard \$25.00

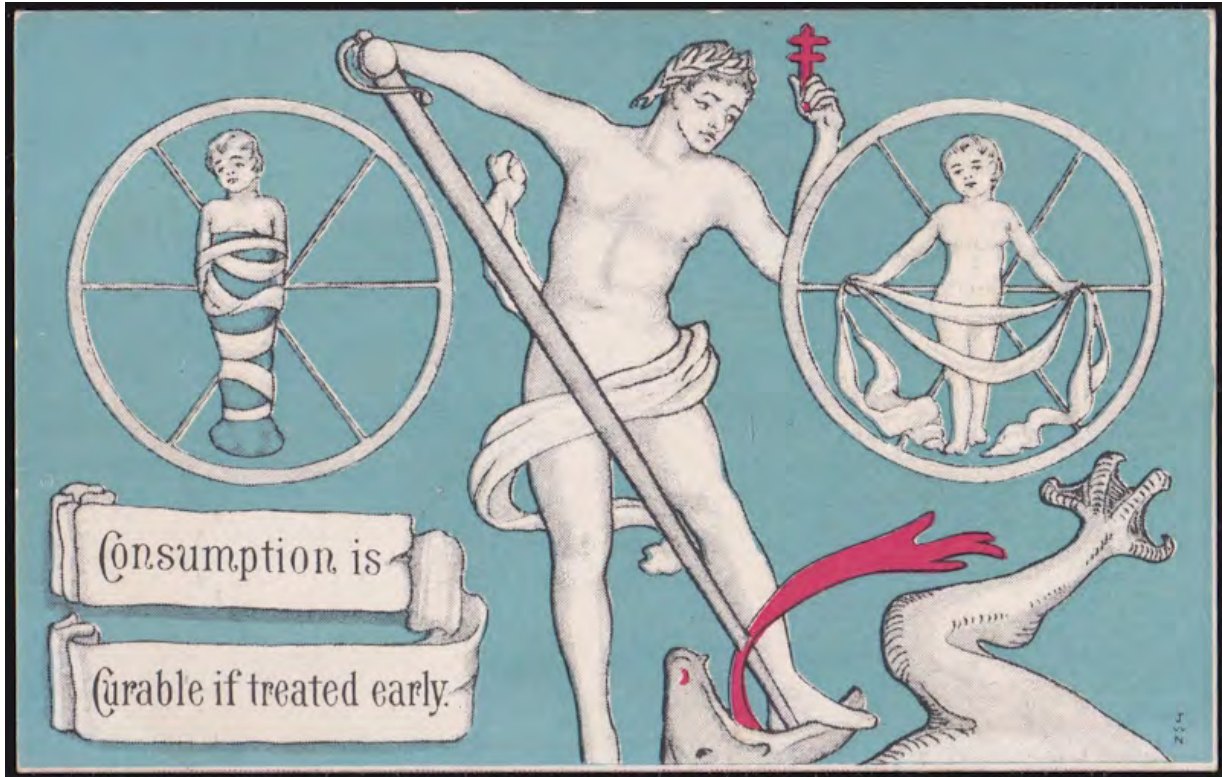

773.5 1909 postcard \$25.00

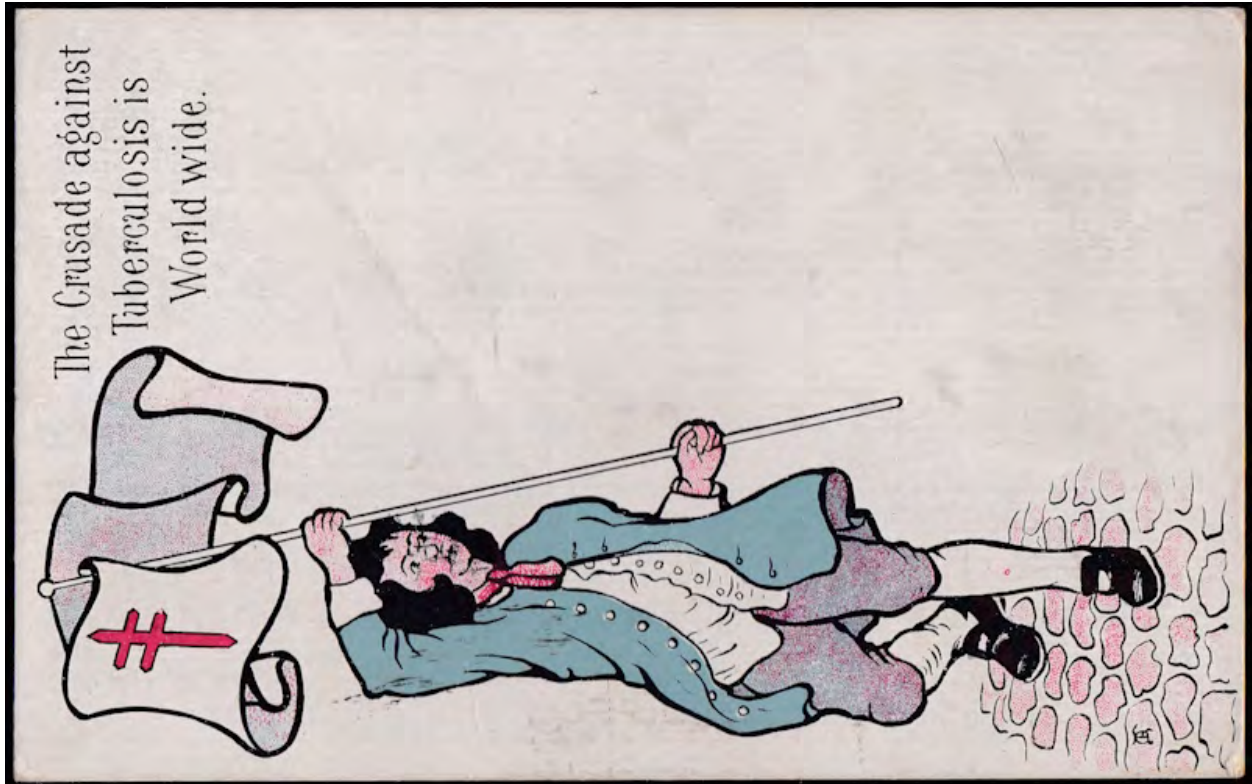

773.6 1909 postcard \$25.00

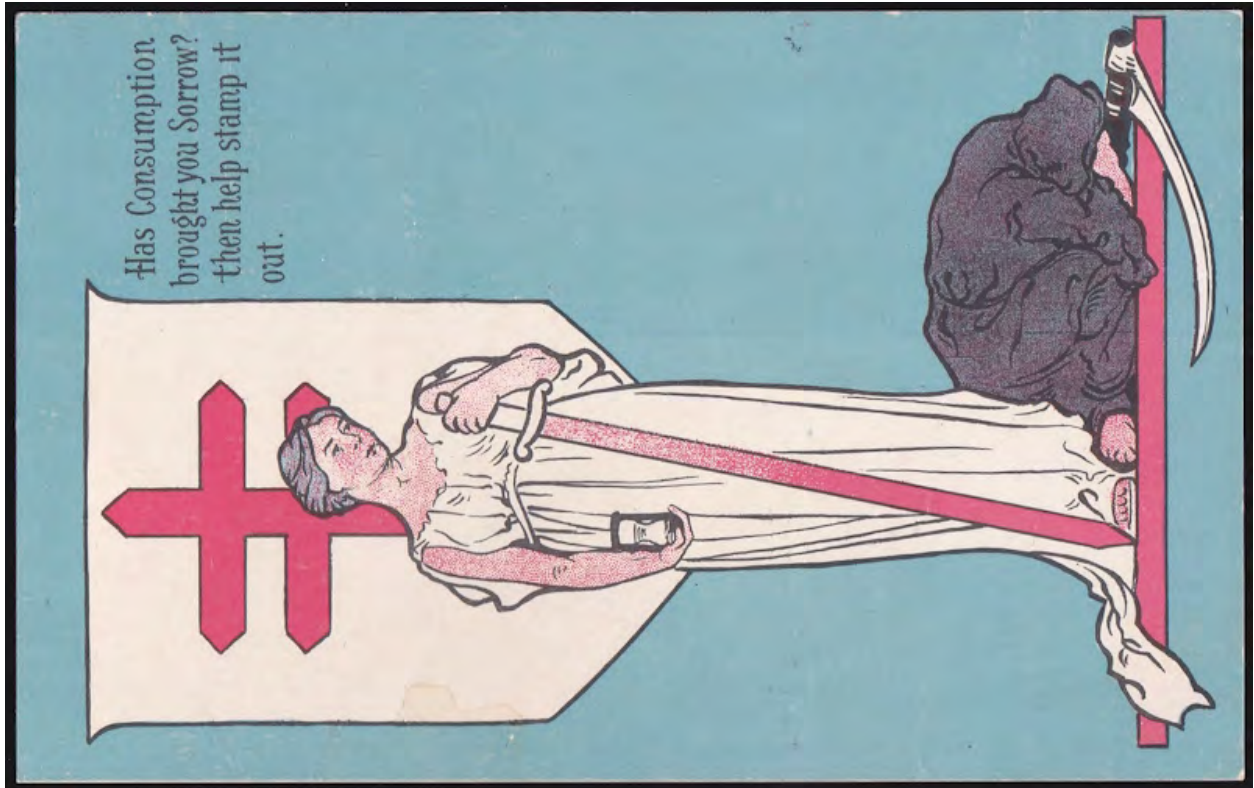

773.7 1909 postcard \$40.00

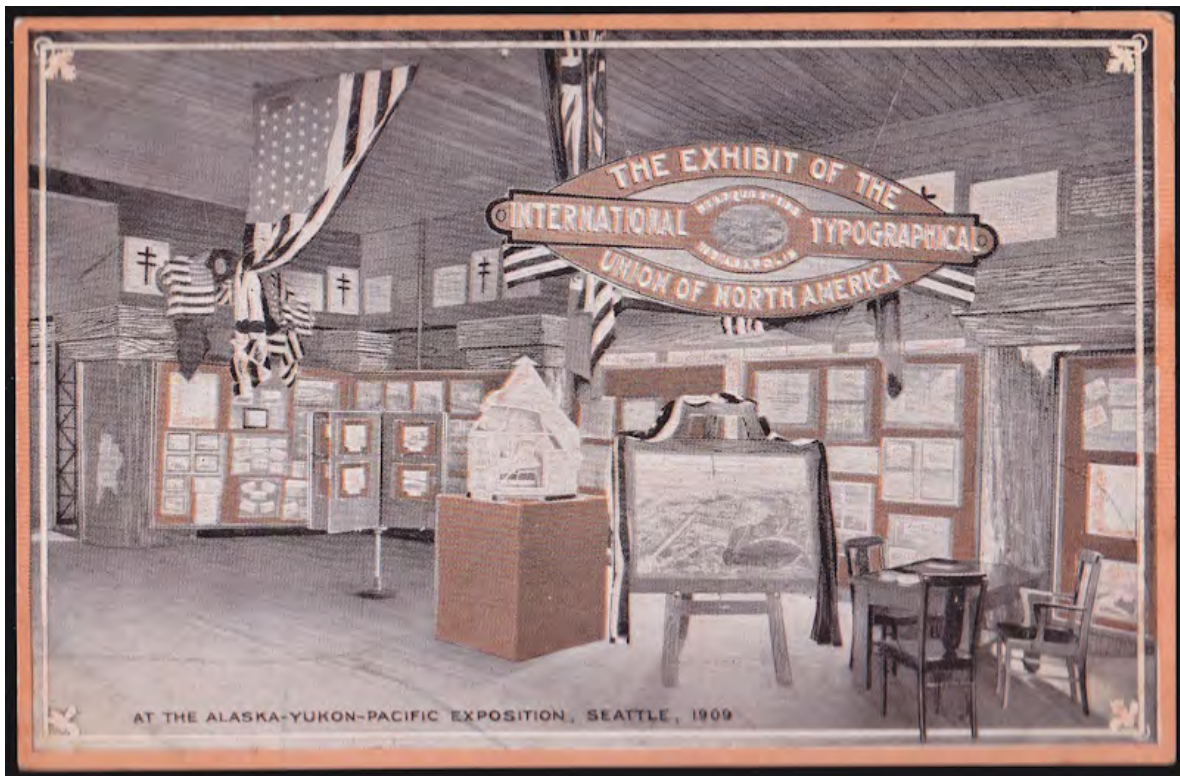

773A 1909 postcard \$50.00



773B 1908 TB Congress, electric line postcard \$150.00



ארץ ישראל ארבעטער סאניטאריזם און
מעדיקאמענטן און מעדיקאמענטן
 אנגעפירט פון די
פרויען קלובן
 פון אידיש-נאציאנאלן ארבעטער פארבאנד
 404-4טע עווע., ניו יארק
פרייז 5 סענט א מארקע

CAMPAIGN FOR THE PALESTINE
WORKERS' SANATORIUMS AND
MEDICAL SUPPLIES
 under the auspices of the **LADIES CLUBS**
 of the
JEWISH NATIONAL WORKERS' ALLIANCE
 404 FOURTH AVENUE New York City
Price per Stamp, 5 Cents

777x Jewish National Workers, pane of 10, cat \$2K for \$1750.00



793 1907-08, Kensington "Easter Greetings", tied on \$150.00



801 1908 Kings Daughters, tied on \$150.00

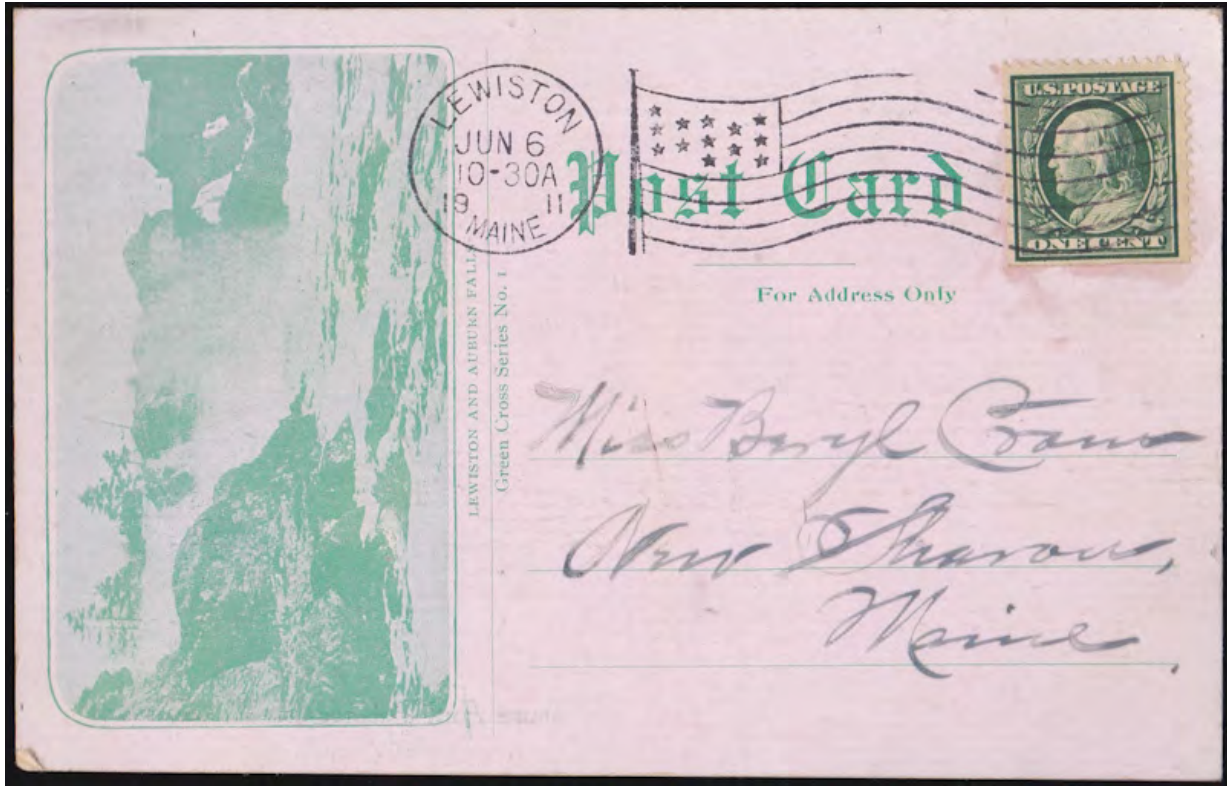

828.1 1910 Lewiston & Auburn anti TB, Maine, post card \$50.00



828.4 1910 Lewiston & Auburn anti TB, Maine, post card \$50.00



981 1924 Louisiana, tied on \$150.00



982 1925 Louisiana, tied on \$150.00

1011 1910 Wheat Ridge, no gum \$100

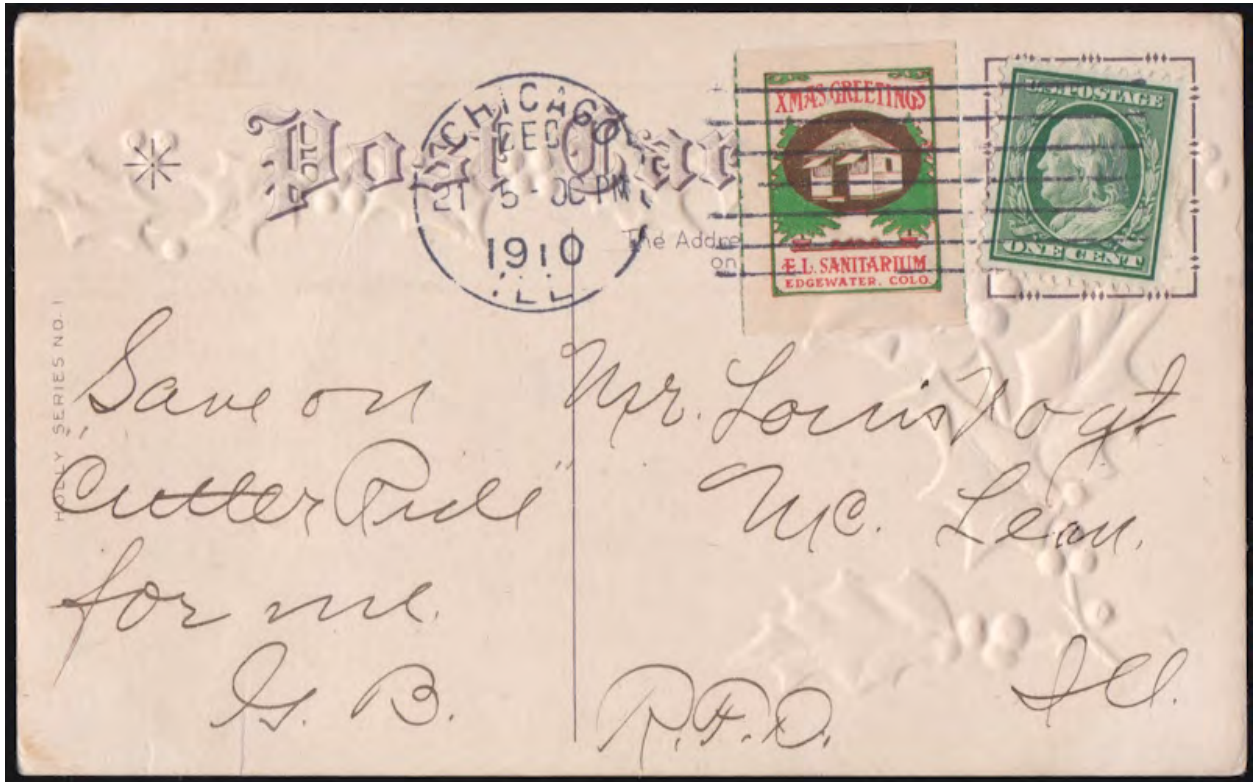



1011 1010 Wheat Ridge, tied on, your choice \$450.00



1912 1911 Wheat Ridge, tied on, 12-22-11 Saginaw, MI, scarcer tied on than the #1 \$225.00



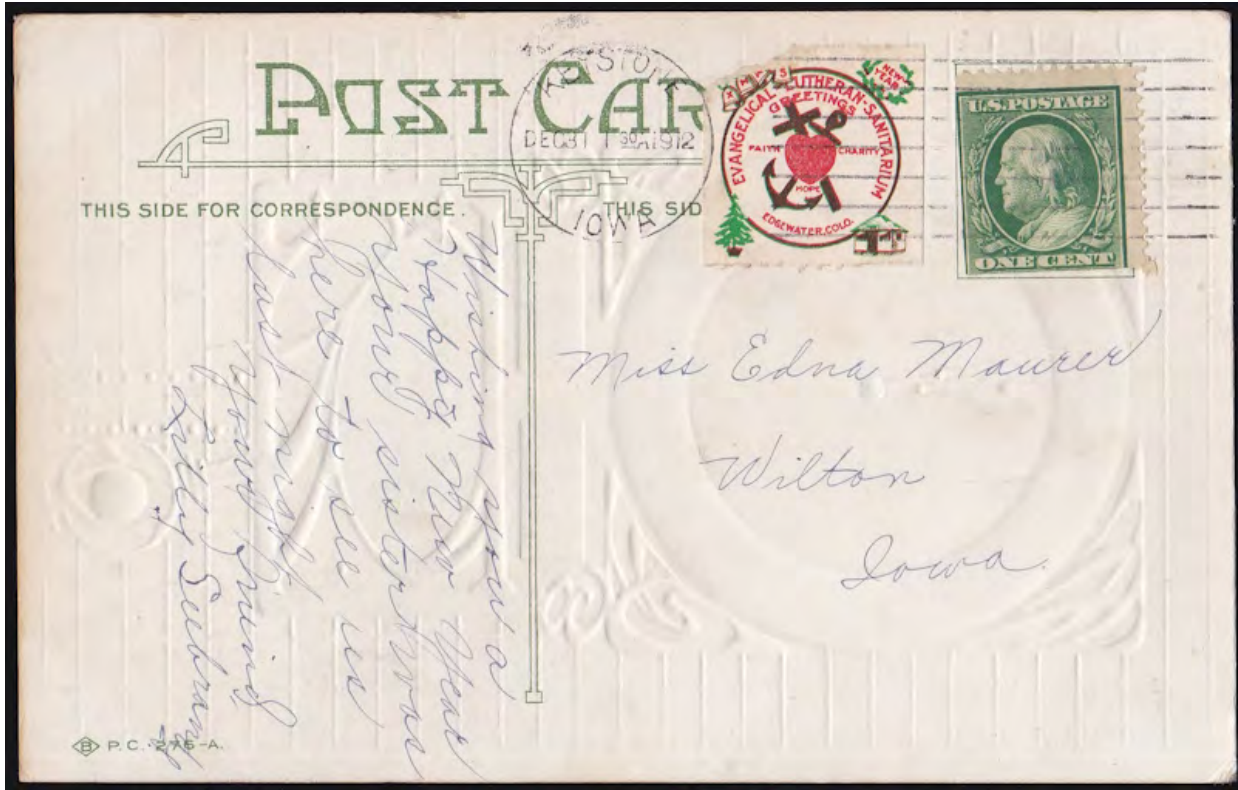

1013 1912 Wheat Ridge, tied on \$95.00



1013 1912 Wheat Ridge, pair tied on \$195.00

CORRESPONDENCE

LOCKPORT
POST CARD



FOR ADDRESS ONLY

*3 months' postage for supply
+ 1 month for postage*

Miss Hulda Hasely,
Pine St.,
City.
To Mr. Suttiff.

9
12-22-13



POST CARD



*A Merry
Christmas
to all.
From Bernard H.*

*Elvora Elfring
Besseville
Ill.*

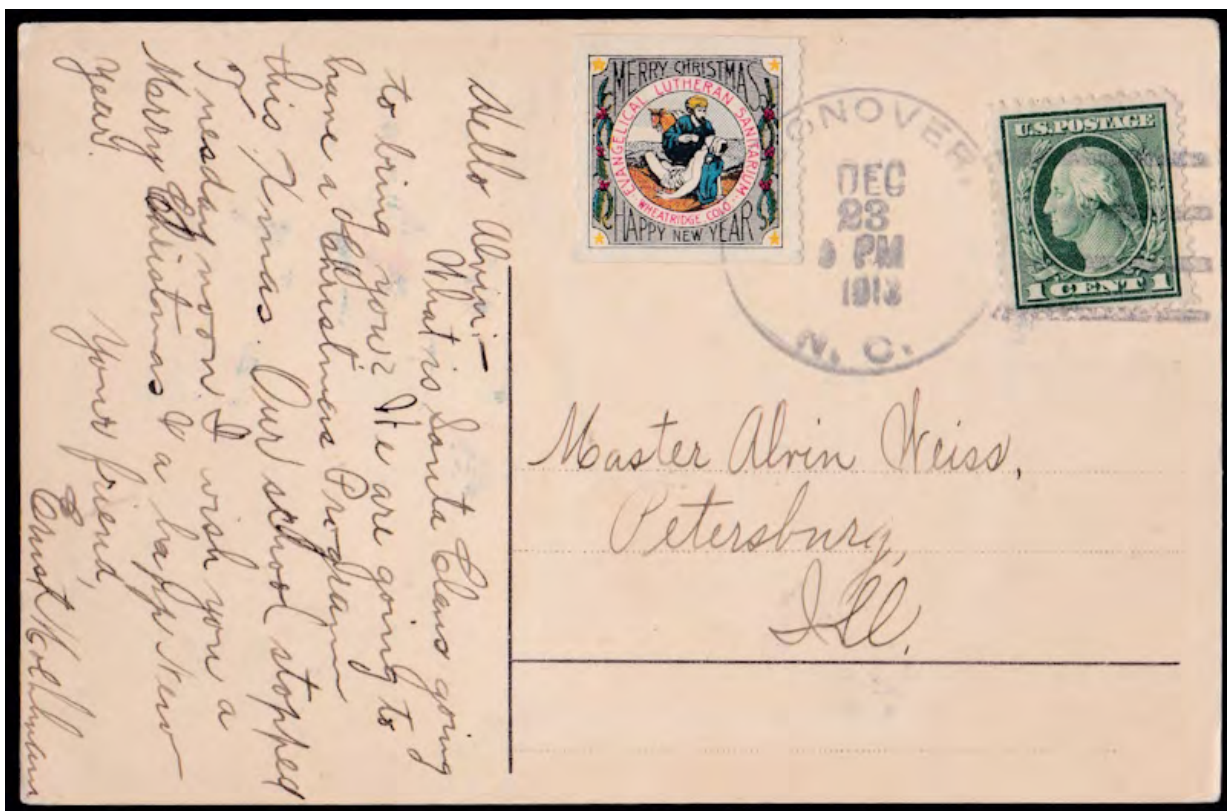

1014 1913 Wheat Ridge, tied on \$85.00



1015 1914-15 Wheat Ridge, tied on \$80.00



1019 1919 Wheat Ridge, tied on \$85.00





THE PINK PERFECTION
REGD.
THE FARMACCO, CINCINNATI, O.
SERIES NO. 3201

Post



THIS SPACE FOR CORRESPONDENCE

THIS SPACE FOR ADDRESS

Our best wishes to
you for a merry
Christmas and
a prosperous
happy New Year
Sister & family

Miss F. M. Stock
823 Harvard Ave.
Chicago,
Illinois

POST CARD



FOR CORRESPONDENCE

FOR ADDRESS

Dear Friend
Wishing you a
Merry Christmas
With love
Dorinda

Miss Irene Donath
1829 E. 93rd St
Chicago
Ill.

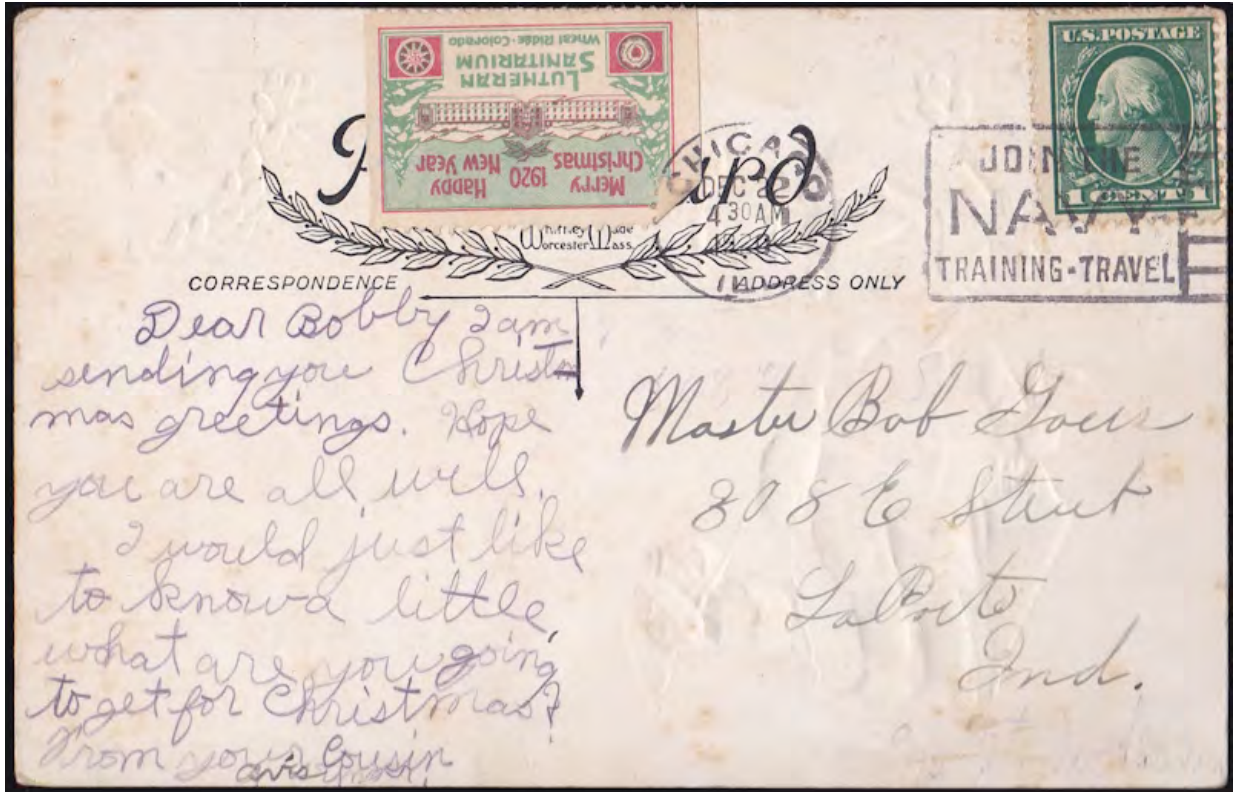

CORRESPONDENCE

ADDRESS ONLY

Dear Bobby I am
 sending you Christmas
 greetings. Hope
 you are all well.
 I would just like
 to know a little
 what are you going
 to get for Christmas?
 From your cousin

Master Bob Goss
 808 E Street
 LaPorte
 Ind.



The Mark
 of Distinction

I guess you looking
 forward to Christmas etc.
 you stores
 we all are. I wish you
 could see them. We like
 salt lake city it is a nice
 place to live in. Wishin
 you, all a merry
 Christmas & happy
 new year from
 all of us with love
 Love

Miss Mabel Wieberg
 Preston
 Ontario
 Canada

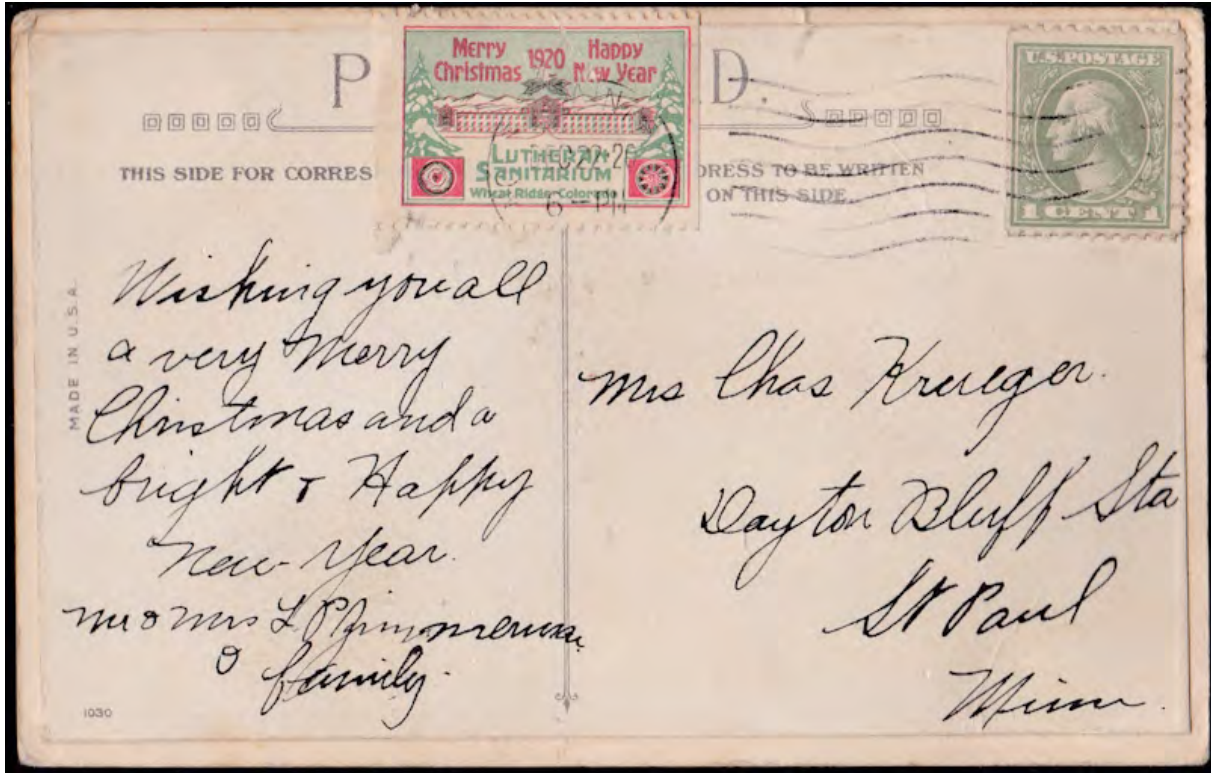

1020 1920 Wheat Ridge, tied on \$195.00



1021 1921 Wheat Ridge, tied on #40.00



1022 1922 Wheat Ridge, tied on \$25.00



1023 1923 Wheat Ridge, tied on \$20.00



1024 1924 Wheat Ridge, tied on \$20.00



1026 1926 Wheat Ridge, tied on \$15.00



1027 1927 Wheat Ridge, tied on \$15.00



1028 1928 Wheat Ridge, tied on \$15.00



1029 1929 Wheat Ridge, tied on \$15.00



1030 1930 Wheat Ridge, tied on \$15.00



1076 1921 Madison, block of 4, cat \$540.00 for \$450.00

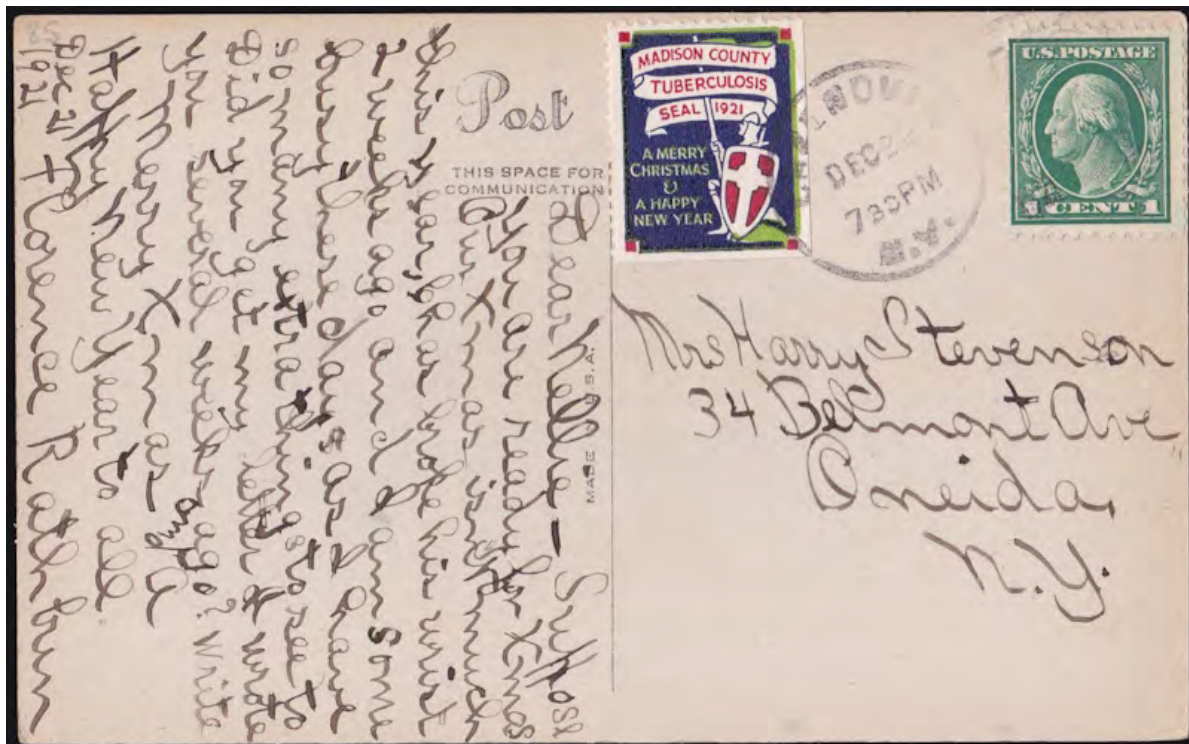

1076 1921 Madison, tied on (seal Cat \$135) \$450.00



1091 1926 Marshall, straight edge \$450.00



1101 1928 Martin County, pair tied on \$45.00

1101 1928 Martin County, tied on \$25.00

1102 1929 Martin County, "Health" in red \$20.00

1111 1936 Maybury Sanatorium \$100.00

1112 1937 Maybury Sanatorium \$100.00

1113 1938-40 Maybury Sanatorium \$10.00



1121 1912 McKinley, tied on back of cover \$100.00

1121 1912 McKinley horizontal pane of 10 with original booklet covers \$75.00

1121 1912 McKinley vertical pane of 10 \$65.00



1121 1912 McKinley horizontal pane of 10 with freak perforations \$65.00



1122 1913 McKinley pane of 20 with disturbed gum and top margin soiled

1122xx 1913 McKinley, unexploded booklet of 100 (5 panes) \$475.00

1122xx 1913 McKinley, bklt with 4 panes of 20 plus broken pane of 12 \$425.00

1156 1927 Medford, perforation 14 \$12.50

1157 1928 Medford, perforation 12 \$10.00

1158 1930 Medford \$5.00

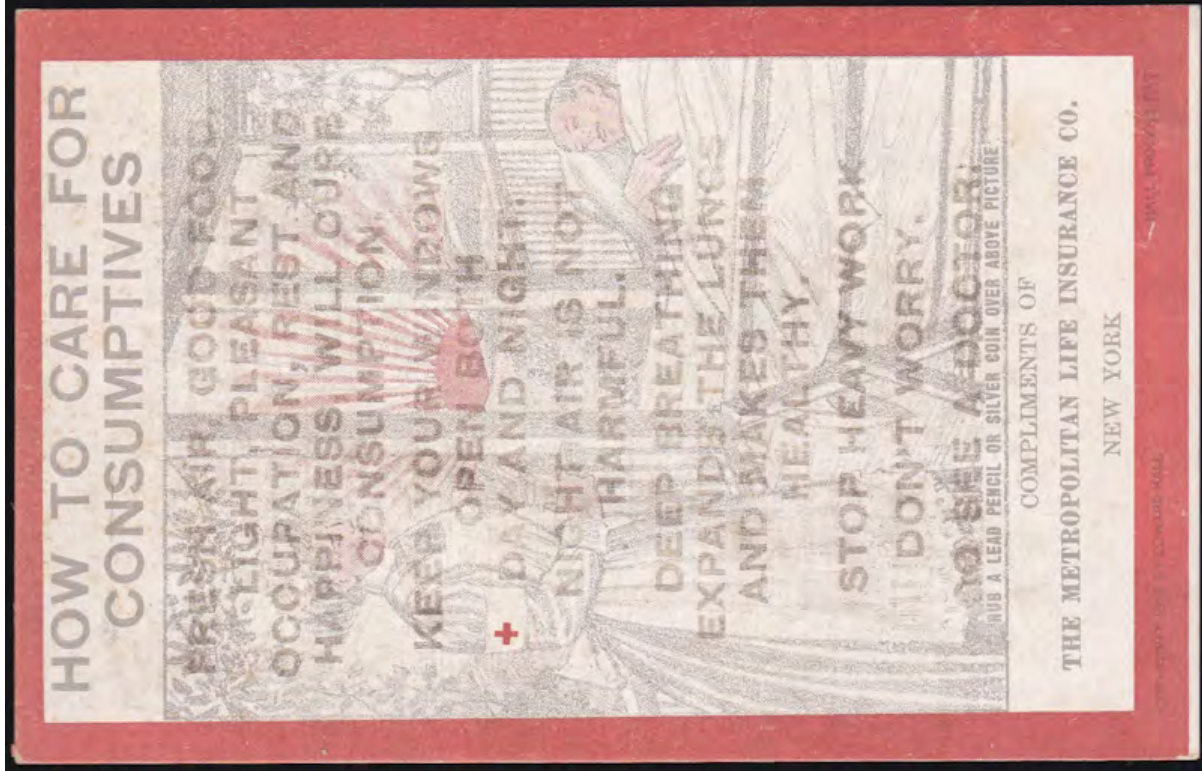

1159 1910 postcard \$40.00

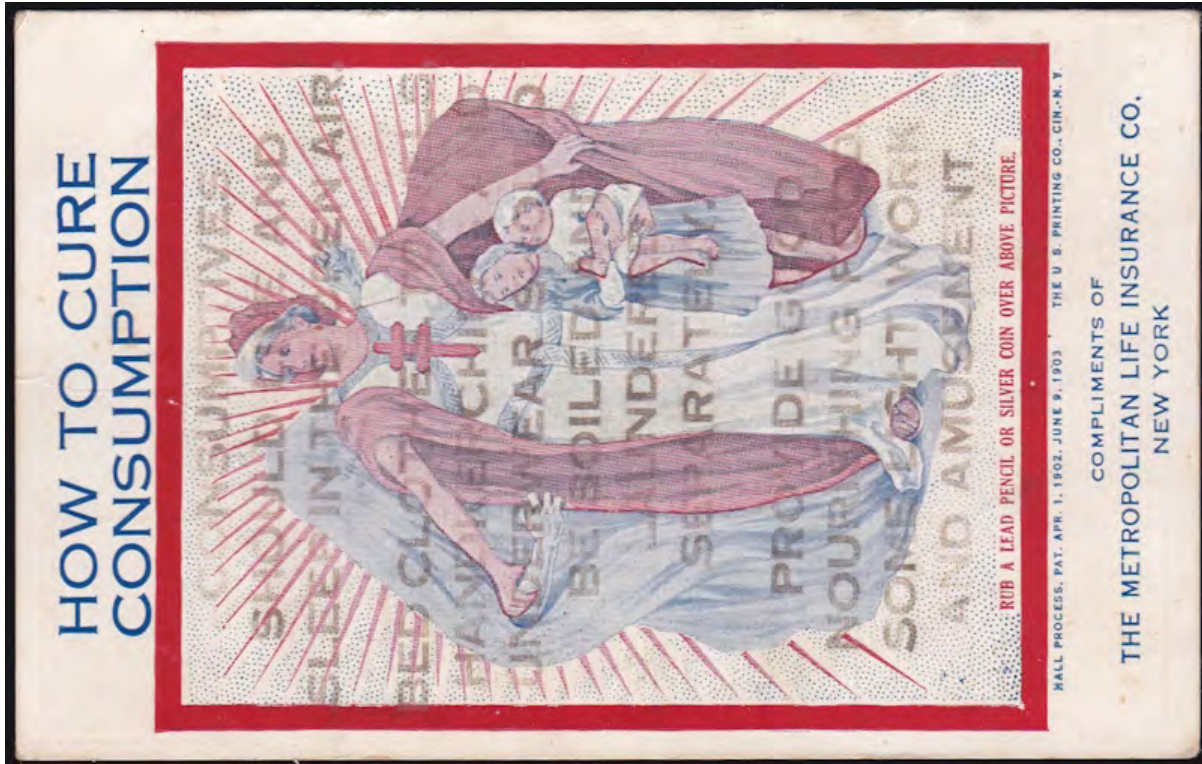

1160 1910 postcard \$40.00

1171 1909-10 Michigan "Easter", perforated, no gum \$35.00



POST CARD

THIS SIDE FOR CORRESPONDENCE

Printed in Germany

I received your card and was very much pleased with the chickens they are going to eat Easter dinner at Uncle Chas's. Mamma will write you soon. Charles.

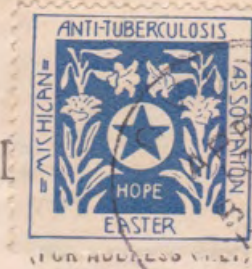

Miss Minnie Simmons
Richmond,
Mich.

POST CARD

CORRESPONDENCE

ADDRESS

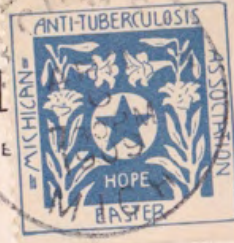

Miss Mae C. Chase
117 Waterman St
Providence
R.I.

Post-Card

JACKSON, MICH.

2 — PM

MAR 24 - 10

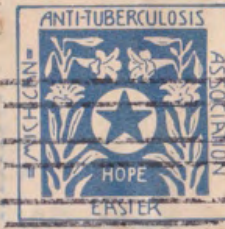

Miss David Butler
629 Amanda St

Burlington

Wis

made in Germany.

from Florence

E.B. N.Y.



Miss L. Mc. Brown.
198 S. Union St.
City.



1171 1909-10 Michigan "Easter" perforated, tied on \$135.00





1172 1909-10 Michigan "Easter" roulette, tied on \$250.00



1175 1929 Michigan, "Air Delivery" ovpt. Though it is not tied by postmark, it is counted by George Painter in his census as tied because of the letter, which is included \$225.00

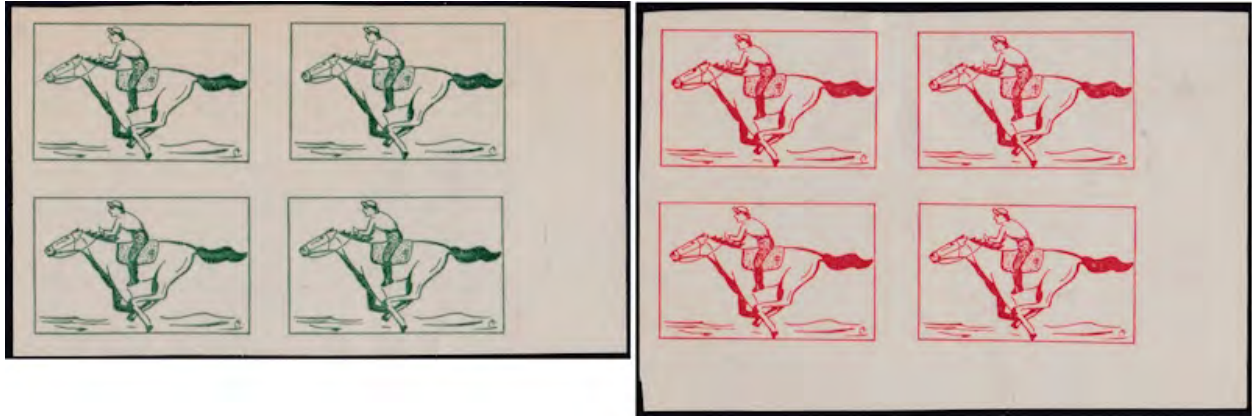

1176 1938 Michigan, set of 2 imperforate blocks, red and green, cat \$800 for \$350.00

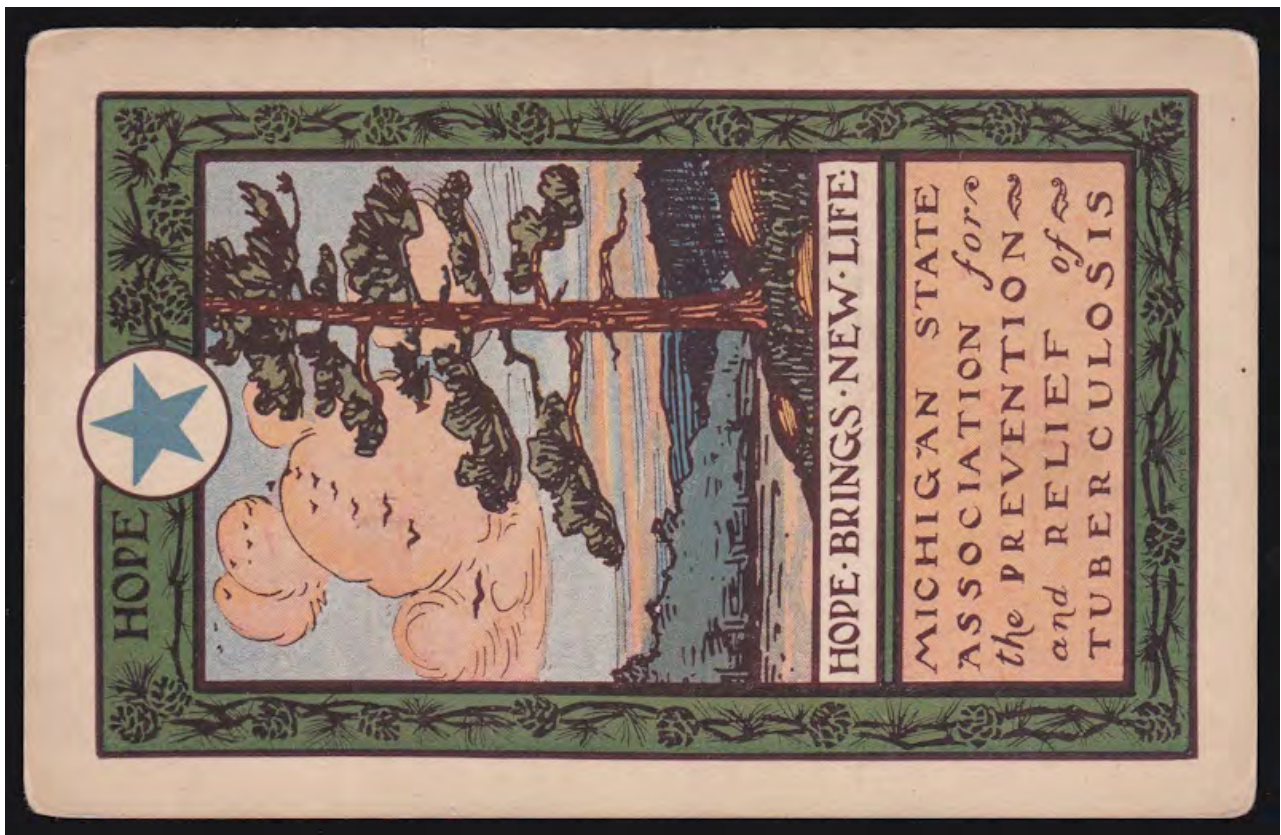

1176A 1908-10 MI State Assn TB, postcard, cat \$150.00 for \$100.00



1177 1930 Michigan, health warriors postcard, red \$35.00

Unlisted, as above but blue \$50.00

Unlisted, similar postcard with Princess Watassa portrait \$50.00

Unlisted, related postcard with Princess Watassa standing \$50.00



1191 1919 Milwaukee, pair tied on \$115.00

1192 1920 Milwaukee \$85.00

1192 1920 Milwaukee, no gum, straight edge \$50.00

1193 1951 MN TB Assn, window label \$15.00

1193.1 1951 MN TB Assn, window label with union bug center bottom \$25.00

1196 1948 Mobile X-Ray, OK \$7.50

1321 1910 Nat Anti TB, Chicago, straight edge, and no gum \$50.00

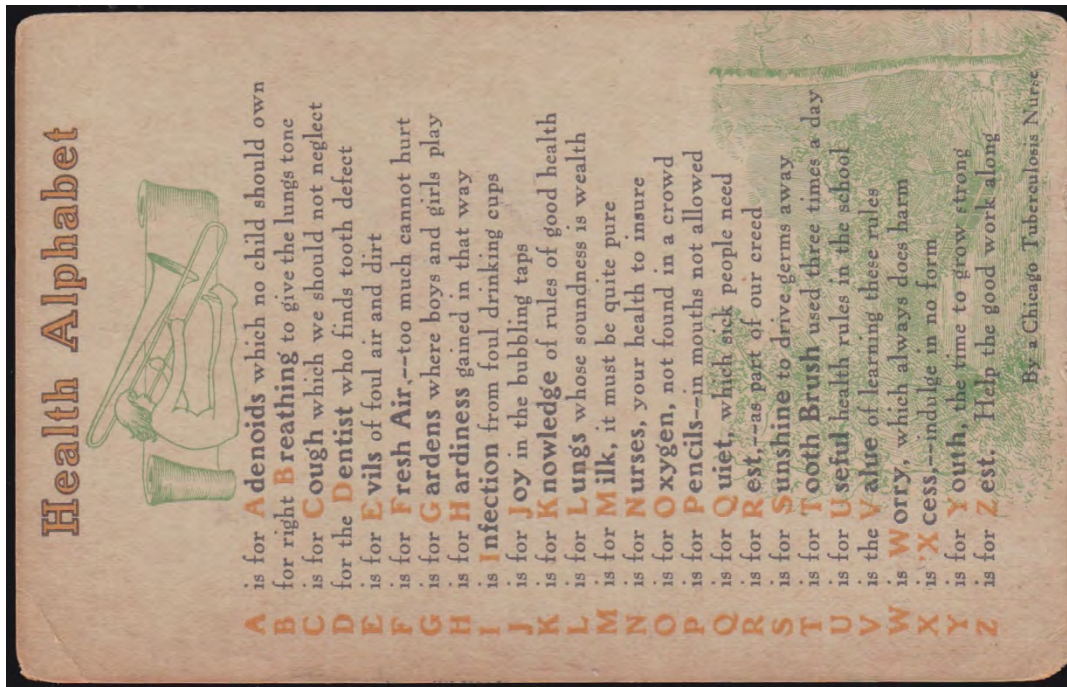

1322 1911 Nat Anti TB, Chicago, postcard used in 1911, cat \$100 for \$75.00

1387 date unknown, National Jewish, Denver \$30.00



1389 date unknown, National Jewish, Denver, no gum \$75.00

1406 1928 National Methodist \$15.00

Unlisted NY State Committee, postcard hand colored by patients in occupational therapy \$50.00

Copyright, I. F. Pease, 257 Laurel St., Buffalo, N. Y.

MESSAGE

Post Card

Scarce w/ New Hampshire overprint

Greetings from
But + May

Remember
Box 75



IK
ESS
EC
20
AM
15
N.H.



Mrs. Mary Stanley,
Couttscook
N.H.

POST CARD

CORRESPONDENCE HERE

Are any of you
coming up for
Christmas
You had better if
no one else

Alie

PETERBORO
DEC 16 AM
1899
N.H.



IK
ESS
EC
20
AM
15
N.H.



Mr. Percy Field
Milford
N.H.

POST CARD



Master Edmund Hazeltin
Attawaugan Killingly
Conn.

"Merry Christmas to all" Lucy.

POST CARD

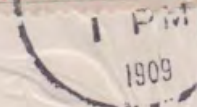

THIS SIDE FOR CORRESPONDENCE.

THE ADDRESS ON THE

Dear Fannie:- I send
this in place of a
gift, sure that you
will accept as true
Christmas greeting
in the true Christmas
spirit
Sincerely
Marion Powers.

Mrs. Fannie Boyd
West Rumney
[Montrose]
N. H.

Copyrighted 1909 by Sandford Card Co., Dansville, N. Y.

MESSAGE
I have long looked
for a letter. I hope
the holidays find you
well. With love
Believe

Post Card

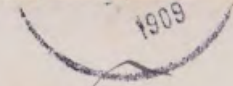

Mrs Julia Tenney
Antwerp
N. H.



Post Card

CHRISTMAS CATS SERIES NO. 1

R. B. S.

The Address
on the



Mrs. Anna C. Stearns
Lacota,
N. H.



1421 1909 NH Christmas Seal Committee, tied on \$195.00

1421.1 1909 NH overprint, counterfeit \$100.00

1431 1921 NY Consumptives, faulty \$35.00



1432 1922 NY Consumptives, pane of 10, no gum, cat \$150 for \$50.00

1432 1922 NY Consumptives, unexploded bklt of 100, cat \$1500 for \$750.00

1433 1940 NY Consumptives, pane of 21 \$15.00

1436 1926 NY TB and Public... \$10.00

1440 1949 NY TB and Public Health, window label \$20.00

1466 1937 Norfolk, freak block of 9, red color out of register \$25.00

1471 date unknown Ocean County window label \$30.00



1511 1921 Oneida, tied on, choice \$60.00

1511.p 1921 Oneida, imperforate pair, faulty \$45.00

1526 Orange County street tag \$75.00

1548 1916 Philadelphia, poster stamp variety, no gum \$125.00



1579A 1910 Philadelphia, Jewish \$150.00

1580 1911 Philadelphia, Jewish \$70.00

1581 1939 Platt County, MO \$50.00

1581 1939 Platt County, MO, no gum \$35.00

1582 1940 Platt County, MO, no gum \$35.00

1583 1941 Platt County, MO, no gum \$35.00



2001 1908 Poughkeepsie, tied on \$450.00

2001 1908 Poughkeepsie, tied on with seal trimmed down in size \$225.00

2001 1908 Poughkeepsie, no gum \$175.00



2002 1909 Poughkeepsie, tied on \$275.00

2002 1909 Poughkeepsie cat 150 for \$100.00

2002 1909 Poughkeepsie, cat \$150, no gum for \$50.00

2161 1913 Scooba \$60.00

2162 1913 Scooba \$80.00



2951 1918 Society for the Prevention..., NY, seal cat \$800, tied on \$650.00



3004 1913 Stony Wold, tied on \$65.00

3003.3 1912 Stony Wold, error, red cross omitted, no gum \$25.00
3003.3 1912 Stony Wold, error, as above but pane of 6 \$150.00
3006.1 1948 Stony Wold error, HPIB \$50.00
3121 1910 Swedish National, Denver, tied on cancelled 1922 \$75.00
3121 1910 Swedish National, Denver, no gum, cat \$65 for \$25.00
3148 1915 Christmas Seal post card \$75.00
3148A 1014 Christmas Seal post card, pictured in the catalog \$95.00



3148hh 1908 Anti TB Day, MI, cat \$150 for \$100.00
Unlisted Grogan Wells Sanatorium, Sweetwater, TX, die cut, embossed, no gum \$135.00
3181A 1913-14 Tubercleicide Endurance Tramp, folder, cat \$300 for \$250.00
3181A.1 1913-14 Tubercleicide Endurance Tramp, postcard with palm \$50.00
3181A 1913-14 Tubercleicide Endurance Tramp, postcard with cactus \$50.00

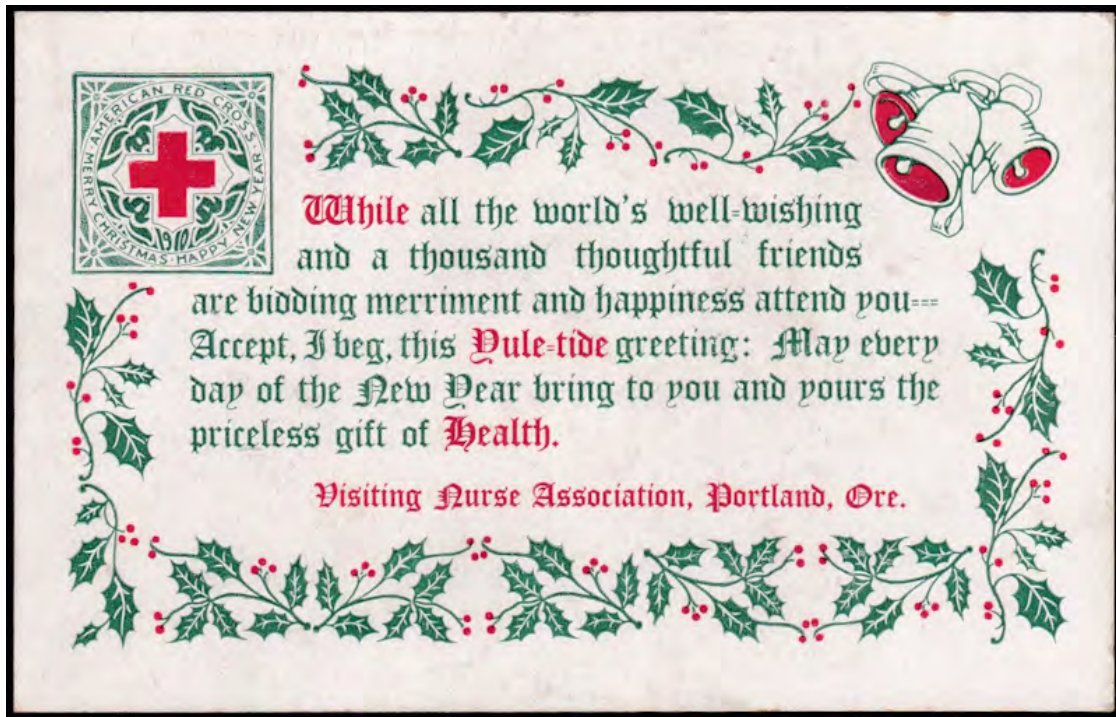

3247 1910 Visiting Nurse, postcard, cat \$200 for \$150.00

3290 Warren \$20.00

3301p 1942 Waukesha, die proof \$85.00

Waukesha original artwork for 1945, 1956 yellow, 1956 red, 1956, 1958 yellow, 1958 orange, , 1959, 1959 B&W, 1959 color overlay, 1960, 1960 B&W, 1960 color overlay, enlarged designs \$1800.00



3351 1909 West Virginia, no gum, much better than the one pictured in the cat \$850.00

3371 1909 WI Anti TB Assn, Milwaukee, tied on \$30.00



3372 1928 Wisconsin \$150.00

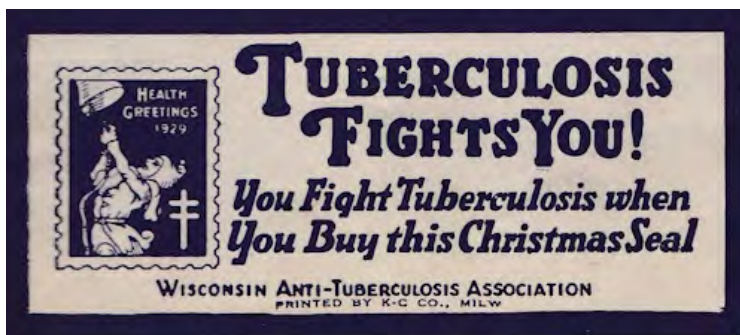

3373 1929 Wisconsin \$150.00